Reading Room

In buying job printing consider first the place where you buy it, for equipment and experienced men mean much toward successful printing. The News Shop is fully equipped.

The Upland News

When it's a case of getting your business before the people The News Way reaches them. Be sure that people are reading the newspaper in which you are advertising.

VOLUME TWENTY, No. 22 — UPLAND, SAN BERNARDINO COUNTY, CALIFORNIA, THURSDAY, OCTOBER 15, 1914 — $1.50 PER YEAR

CITY EDITOR OF SAN BERNARDINO INDEX SHOOTS EMERSON

Emerson's Name Used in Campaign Scrap

H. E. Davis, Secretary of Progressive County Central Committee, Shoots Assailant During Street Fight.

H. E. Davis, editor of the Evening Index, and secretary of both the Progressive County Central Committee and the Tax-Payers Association, at 10:45 last night shot and killed Ben Emerson, a sportsman, at San Bernardino.

The shooting was the climax of a fist fight in the hallway leading to the Riley-Kincaid headquarters in the Westminster Hotel, at 540 Third Street, San Bernardino. The bullet penetrated Emerson's heart and he died in the police patrol on the way to the County Hospital a few minutes later.

"He's got me," were Emerson's dying words.

The fight which preceded the shooting, and which Davis' friends say was started by Emerson, was the climax of attack's in the Evening Index on Emerson.

For days Third Street had been expecting trouble. Emerson insisted that the use of his name in articles in the paper be stopped, and it is declared by his friends repeated warnings had been given by Emerson that something would happen if he continued to be made the subject of newspaper attacks. Emerson, who had no political aspirations, is said to have informed the paper that he was not in politics.

Yesterday afternoon's issue of the Index, however, carried the editorial statement:

"How do you like the Pine-Van Wie slate? Rex Goodcell or his satellite, Raymond Hodge, for District Attorney; Joe Arbios or Ben Emerson for Sheriff; A. G. Kendall for Treasurer? How do you like it? Hey?"

Trouble was immediately expected by those who knew of Emerson's resentment for the articles of the past few weeks, which Davis was generally credited with writing.

Emerson met Davis as the latter was coming down the stairway from the Riley-Kincaid headquarters. The fight followed. Davis is not physically of the type known as a "fighting man" and the presumption is, although there was no eye-witness last night to testify to it, that Emerson started the fight. Whether he demanded an apology or a definite statement that his name would be dropped before the violence started is not known. Emerson was a big man.

Davis was apparently worsted in the fighting. He had one bruise on the right side of his face, plainly indicating that Emerson had hit him.

"Take that gun away from him," shouted by Emerson, was the first intimation that most of the few witnesses heard of the affair. In another instant the shot was fired.

Davis turned, replaced the gun in his pocket, and went back to the Riley-Kincaid headquarters, and from there telephoned to leading supporters of those candidates of what had happened. He was informed in the County Jail that Emerson was dead.

Stories of bystanders disagree regarding vital details of the actual shooting.

Attorneys Charles L. Allison and T. W. Duckworth, when asked last night for a statement or permission to inform Davis that anything he cared to say would be printed, made the simple statement that Davis shot Emerson in self-defense when the latter was on top of him, administering a beating. They had advised Davis, they said, to make no statement.

Davis used a new automatic .38 calibre revolver, and had evidently prepared himself for a possible meeting with Emerson. Emerson was armed, but he revolver, it is declared, was still in his pocket when he was picked up and fell out as he was being lifted up on the way to the patrol.

Patrolman Wixom Arrests Davis

When Officers Godfrey and Amarias arrived they put Emerson into the patrol and left with the injured man. Patrolman Wixom, on another beat, arrived a few minutes later and placed Davis under arrest. He was alone in the office of the Riley-Kincaid headquarters. Wixom

(Continued on Page 4)

PRECOOLING AND ICE PLANT TO BE BUILT NEAR SANTA FE

Unknown Private Parties Behind the Project

Local Plant Will Result in Upland Fruit Arriving at Eastern Markets in Much Better Condition Than Heretofore.

Shrouded in mystery is the erection of a new pre-cooling and ice-making plant for this city which is to be erected on the south side of the Santa Fe track just opposite the Santa Fe depot and extending to the roadway south of the track and from the Hanson & Seares packing house on the west to a point on the east just across the path that leads from the Santa Fe depot to the street to the south.

The Santa Fe is not building the plant, it being a project of private parties who will pre-cool fruit cars and manufacture ice for the use of the people of Upland and Ontario.

A News representative endeavored to learn what men were behind the proposition, but was unable to do so.

It is reported that the building will be fully equipped for the work in hand and that the pre-cooling of fruit cars here is going to place Upland fruit in the Eastern market in much better condition is readily seen, for at times it is twenty-four hours before a car of fruit leaving Upland can be precooled at the Colton plant. To what extent the new plant will manufacture ice for local use is not known.

LAST CONCERT 1914 SUMMER SEASON GIVEN TO-NIGHT

The Weather and Program for Tonight's Concert Guarantee One of Largest Crowds of the Season for This Evening.

Tonight is the last concert of the 1914 summer season by the Upland Concert Band, and indications are that the evening will be a delightful one compared with that of last week when it was decidedly chilly.

Director Wilding has prepared a most interesting program and is anxious to make the last concert of the season one which will remain as a pleasant memory to lovers of band music who have been attending the concerts during the season. Following is the program:

1. March—The Juggler.....Rosey
2. Two Dances from Henry VIII .....German
   1. Shepherd's Dance.
   2. Moorish Dance.
3. Duet for Two Cornets—"Alliance Polka" .....Cogswell
   MESSRS. BURT AND WILDING
4. Comic Opera—"The Mikado" .....Sullivan
   INTERMISSION
5. Grand Selection—Rigoletto... .....Verdi
6. Descriptive Fantasia—Summer Evening in the Alps.....Kling
   1. Call of the Shepherds.
   2. The Shepherds' Song.
   3. Dance of the Shepherds.
   4. Lover's Serenade.
   5. The Storm and Calm.
   6. Song of Joy.
7. (a) Barcarole from Tales of Hoffman .....Offenbach
   (b) Every Little Movement,—From Madam Sherry....Hoschna
8. Paraphrase on "Oh, You Beautiful Doll" .....Lampe
9. Finale .....Selected

SEASON TICKETS GOOD FOR TEN CONTESTS, ON SALE

Season tickets take the place of the Student Body dues of former years at Chaffey Union. The ticket is good for all interscholastic contests of the school year, and includes ten or more football and baseball games, and debates. The tickets are sold at a reduced rate to Grammar School pupils and the general public can secure a ticket for the whole year for a dollar. The tickets are meeting a ready sale, and it is expected that the Student Body will be able to meet all financial demands without further funds.

Each Wednesday the High School Trustees and invited friends have a pleasant informal gathering at the High School cafeteria during the regular lunch hour. Yesterday Dr. and Mrs. Abbott were among the guests.

GRAND REPUBLICAN RALLY IN UPLAND TUESDAY NIGHT

Joseph R. Knowland Will Address the People

Republicans to Gather in Upland From All Over the County at a Monster Meeting. The Upland Band Will Play.

Local Republicans have completed arrangements for the biggest Republican rally of the campaign for Tuesday night, at the Grammar School, October 20, at which time Joseph R. Knowland, Republican candidate for United States Senator from California, will be the main speaker of the evening.

Arrangements for the event were completed Monday evening and on Wednesday posters were placed throughout the entire district advertising the big event. Invitations are also to be sent through the mail, but whether you get a special invitation or not you are invited to the meeting to hear Mr. Knowland, as he is said to be a most entertaining speaker.

One other important feature on the program is the Upland Band, which will render several of its high-class selections and assist in the entertainment of those who gather at the Grammar School auditorium that evening to listen to Mr. Knowland and the other speakers who will address the voters of the city.

W. C. T. U.

The regular meeting of the W. C. T. U. will be held on Friday afternoon, October 16, at 2 o'clock, at the Methodist Church. The study hour will be in charge of our Upland pastors who will talk on the general topic, "Our Duty to Our Fellowmen and Its Relation to Election Day." The amendments to be voted upon November 3 will be particularly discussed. C. D. Van Wie, candidate for Supervisor, will also speak to the organization. Every one interested, man or woman, member of the Union or not, is urged to be present at this meeting.

AUTOMOBILE PARTY RETURNS SAFELY FROM ARIZONA

Dr. L. V. Harvey and Party Return From Automobile Trip Accompanied by Friends. Mrs. Harvey Improved by Trip.

Dr. L. V. Harvey and family are again at home after many miles by automobile through the States of Arizona and California to the Grand Canyon.

In the party were the families of L. V. Harvey, W. B. Harvey, C. T. Brown, Mr. Walker of Hemet, and Homer Boyd of Sullivan, Ill. The party traveled out by way of Needles, Seligman, Prescott, and Phoenix, to the Roosevelt dam, Globe, White Mountains, and to Grand Canyon and even went down into the Grand Canyon. Mrs. Harvey, who was recently partially paralyzed on one side, made the trip, and Dr. Harvey states that Mrs. Harvey being able to take that trip certainly increases his faith in osteopathy. Although the California parties traveled many miles, as did the Boyd party from Illinois, they made plans to meet on a certain day and met within two hours of the time scheduled.

Other points of interest visited along the route were the Petrified Forests, Cliff Dwellings, Walnut Canyon, Ice Caves, Flagstaff, Lava Beds, Sunset Mountains, and many other points. Three Ford cars, a Buick, a Studebaker, and an Overland were used and all machines did their work in fine style.

The feat of a woman 70 years old performing a dance over a broomstick as lightly as a schoolgirl and jumping through it holding it with each hand, was the feature of the fiftieth wedding anniversary of Mr. and Mrs. J. P. Peck of Alton, Ill., a few days ago. Mrs. Peck danced with the broomstick for more than fifteen minutes, and when she be-

P. E. AND CHAMBER OF COMMERCE TO BUILD A DEPOT

"Euclid Avenue, Upland" Name of Station

Building 20x51 Feet to Be Erected on Euclid Avenue as Depot and Chamber of Commerce Building. Cost $4000.

At a cost of $4000 a Pacific Electric depot, 20x51 feet, erected at the Euclid Avenue crossing of the Pacific Electric and combining not only waiting rooms and general accommodations for the traveling public, but a Chamber of Commerce room for Upland as well, is the latest announcement made by the Pacific Electric and the Upland Chamber of Commerce.

The man most largely responsible for this is E. W. Paul, president of the Upland Chamber of Commerce, who, together with Mayor Woodbridge and Chamber of Commerce directors and members, has been working on the project for several weeks.

The new depot will be erected beneath the pepper trees on Euclid Avenue to the south of the San Bernardino line and to the east of the San Antonio Heights line. The "dog house," as it has been aptly called by President Paul of the Chamber of Commerce, is to be removed to parts unknown.

The architectural design of the new depot is of Mission style and will be built of concrete with a genuine tile roof. An outside waiting room, 12x18 feet, will front toward to the north, and joining this room to the south will be the combination Chamber of Commerce room and indoor waiting room which will be 12x24 feet in size.

Adjoining the main room will be the office of the Pacific Electric Co., where tickets are to be sold and a man kept in charge who will also sell periodicals and conduct a concession. The new building is to be equipped with toilet rooms and other accessories which add to the comfort and convenience of the traveling public.

The new depot is to be the main passenger station for the city, while at Third Avenue the freight depot will be erected, and construction work will commence within two weeks time on the freight depot.

The passenger station at Euclid Avenue is to cost $4000, $1000 to be paid by the business men and ranchers of Upland while the company will provide the other $3000.

A meeting of the members of the City Council, fruit packing house managers, orange and lemon growers, directors, and members of the Upland Chamber of Commerce, as well as the business men and those interested in the welfare of the city, is called for Saturday afternoon at 2 o'clock, at the O.-K. Evchange building, at which time committees will be appointed to procure the $1000 to be provided by Upland in the erection of the new depot and Chamber of Commerce building, while other committees will be named to look after the exhibits maintained there, and other matters of general importance will be discussed.

When the new passenger station is completed the name of the station will be "Upland, Euclid Avenue." The design of the new building was placed in The News office south window Wednesday, but today will be taken to the display window of the J. J. Atwood Co., where those interested can see it.

NOTES OF INTEREST FROM CHAFFEY HIGH

Final arrangements are being made for the second annual Chaffey-Chambers of Commerce Concert Course; full announcements will be made in a few days. The Dunbars will open the series of entertainments on Friday evening, Nov. 6. The company presents one of the finest male quartets upon the platform in America today, and in addition to their singing, give a program of bell-ringing and instrumental music that is delightful. Many Upland people have heard the Dunbars, and speak very highly of their work.

The stage addition is completely enclosed and roofed, and the auditorium will soon be in regular use. Last Friday morning a rally was held to give the boys a send-off before their San Diego trip, and one of the stage workmen enjoyed the program so much that he forgot to work for half an hour.

GAS COMPANY GOES AFTER TROUBLES OF CONSUMERS

Inside of Thirty Days They Promise Relief

Gas Company Officials Give the News Credit for Impressing Upon Them the Real Conditions Here.

Thirty days more of patience is asked by the Ontario-Upland Gas Company of its Upland patrons, and at that time men at the head of the company state that the difficulty which has been interfering with the gas service here will have been overcome.

George F. Pennibaker, president; J. T. Updike, and E. A. MacGillivray, of the company, came to The News office last Friday, and as Mr. Pennibaker stated, they were looking for the fighting editor of this publication. The only fight that took place was a tongue confab, and as a result of both that confab and an article which appeared in The News a week or more ago, the company officials are going after gas troubles with a vengeance, the result being that patrons, even now, are having very little trouble with the gas service.

Officials of the company stated that although they had known of the difficulty for some time and had been nedeavoring to regulate it, they had discovered that the case had been diagnosed wrongly, for although they installed a machine which they believed would eliminate all the troubles, the desired end had not been accomplished, but that they were of the opinion they had solved the problem and inside of thirty days would have the difficulties overcome.

Officials of the gas company have this week been testing out the different lines and are gradually getting the troubles adjusted and believe that within the thirty days will have everything satisfactory. In fact, consumers are already beginning to notice that the service is much better.

Mr. Pennibaker, president of the company, gave The News credit for bringing conditions here before him so forcibly that he took immediate steps to better conditions.

PRESBYTERIAN CHOIR TO SING AT VESPER SERVICE SUNDAY

Popular Four O'clock Vesper Service to Be Given at the Presbyterian Church Next Sunday Afternoon.

At 4 o'clock Sunday afternoon the choir of the Presbyterian Church is to take charge of a vesper service to be held at that time and lovers of sacred music are looking forward to the event with considerable pleasure. Pipe Organist Otto Hirschler will officiate at the big organ, while R. F. Lemon, Miss Maude Gerry and Miss Dora Tucker will be the principal soloists for the afternoon's program.

On several occasion the choir has given these services and the one planned for 4 o'clock Sunday afternoon promises to be equally interesting.

The male quartet, consisting of Messrs. Fischer, Grahame, Hirschler, and Lemon, will also sing, while the choir as a whole will give several anthems.

Director Grahame of the choir extends a cordial invitation to the people of the city to attend. The following musical program will be given:

Prelude—"At Evening," Dudley Buck.

Anthem—"Praise Ye the Father," Gounod.

Quintette—"Jesus Lover of My Soul," Parks.

Duet—"O Salutaris," Wregand. Miss Dora Tucker and Mr. R. F. Lemon.

Anthem—"How Long With Thou Forget Me," Pfleuger.

Postlude—"Marche Pontificale," Lenmens.

Take advantage of the Upland News' October Bargain Sale.

ONTARIO POWER CO. BALL TEAM WINS LEAGUE TROPHY

The Orange Belt League Champions are They

President Gordon Whyte Presents Coveted Tropny to the Ontario Power Co. "Reds" Winners of the Contest.

Official Orange Belt League Champions. That's the title of the Ontario Power Company Reds, following the awarding of the baseball cup to Glenn D. Smith's crew by President Gordon Whyte of the league.

The award of the cup had been delayed while various puzzling questions were brought up among which was the close of the season and the status of the teams which did not play out their entire schedule. Some were of the opinion that those teams which were responsible for the postponed games should declare them forfeited. This brought up an entirely new set of complications, but in the end better sportsmanship prevailed.

The season was found to officially close on September 26 at which time the Power Company was many games in the lead and so they were officially awarded the cup by President Whyte.

Another factor which led to the decision was the high school football playing season. None of the managers of the baseball teams in the Orange Belt were inclined to conflict with the Chaffey boys, the Chaffey Trustees having done a great deal toward fostering amateur baseball here during the summer.

RIVERSIDE PARTIES RESCUED AFTER A A DAY'S SEARCH

Becoming Confused in Climbing Cucamonga Peak, Three Members of a Mountain Party Lose Their Way Near Here.

Searching parties late Tuesday afternoon came upon the three Riverside residents, who had been lost in the Cucamonga mountains since Sunday afternoon when they became separated from a party of a dozen, who essayed to climb Mt. Cucamonga.

The trio, Miss Ada Singleton, City Engineer A. P. Campbell, and Avery Edwin Field, were found in the canyon between the third and fourth falls. They were weak from exposure and the torture of knowing that they were lost. Their clothes had been torn to shreds by crawling through the underbrush in an attempt to reach a spot from which they could get their bearings and their bodies were scratched in hundreds of places from the thorns and jagged branches of the rough vegetation. They had food and water, however, but they had partaken sparingly of the supply for fear that they would not be found for some time.

Charles Young of Alta Loma headed the division of the large searching party which spent all Monday in the mountains and finally met with success. Ranger McElfresh and other foresters joined the searchers from Riverside and Upland when they started out.

MRS. CHAPIN PROBABLY ON HER WAY HOME NOW

Mrs. Chapin has written from Munich, telling of a partial recovery from her injury. She was planning to start soon on the return trip, and may be even now en route for this country. She has been missed much at the High School, and every member of the school is anxious for her return. She will probably remain in the East a few days, resting from her ocean trip, before returning to California.

Chaffey Union and the other schools of the Citrus Belt Debating League have joined a State-wide league, under the supervision of the University of California at Berkeley. Not only will we have the regular season of three home debates, but if we win in the Citrus Belt League we may meet other schools for sectional or even State championships.

UPLAND FEDERATION WILL HOLD A "DRY" STREET MEETING

Hobson of Merimac Fame Speaks at Ontario

Famous Stereopticon Lecture to Be Given by Tilman Hobson of Pasadena Here Saturday Night on the Street.

Tilman Hobson' great stereopticon lecture on "Traps for Men," will be given on the street in Upland, Saturday night, 7:30, Oct. 17.

This is your only chance to hear this illustrated lecture, which in one city was called for and given five times in three weeks, and which has brought as high as $200 per night in the East. The meeting is under the auspices of the Upland Dry Federation.

Congressman Hobson, of Alabama, who introduced into the national Congress the dry amendment to the Constitution of the United States, spoke to an over-crowded house on Thursday night at the M. E. Church at Ontario.

As an expert from the scientific department of the U. S. Navy, he spoke with authority. He said in part: Our first finding was that alcohol is a deadly poison to the finer tissues of life, and life production. In their experiments they found that only one in six puppies of alcohol-fed parents were normal, while nine out of ten are normal in non-drinking parents. Scores of thousands of babies die from alcohol in the parent. Food in beer? Yes, 120 gallons of beer is equal, for food, to one pound of wheat. The will-power decreases as drink increases. We are a nation of five million slaves to drink. The German government sent out 800 men to investigate the effects of alcohol. They were surprised at their findings. Now the government is sending a non-alcoholic card to each parent of a new baby.

Russia experimented with her soldiers and found that of thirty marksmen who could hit the bullseye every time after a mug of beer to each only four in thirty hit the bullseye. Now since martial law prevails in the fighting nations, Germany, Russia, England, France, and Canada are protecting their interests by barring liquor from their soldiers. If prohobition is good for war men, why not good for all men?

The second finding of science is that alcohol degenerates. The dog given liquor will become a howling wolf; the civilized Indian given alcohol will soon become a savage; the Negro with liquor will become a cannibal; an American with strong drink sinks lower than the brute. A brute has self preservation, love for mate and offspring; the drinker sinks below this level as proved by court records. There is no tragedy in life comparable to man's degradation by strong drink. The average years of a sober man are 65 and 5 months. The modearte drinker who begins after he is twenty-one years old lives 51 years. The young sport drinking at 20 lives 35 years. Young man, if you are drinking at 20, you are deliberately cutting 30 years out of your life.

There are 1000 deaths from alcohol out of every 61,000 people; of American citizens each year 700,000 deaths. Alcohol has killed more people in one year than all the great wars have killed in the past 2300 years. Two thousand Americans die every day from drink. Sober Europe with all her lost in war, will yet survive. America with her alcohol. Dumdum bullets are prohibited in European war because they multilate the body; but America's dumdum of alcohol strikes the souls of 2000 a day.

I'd rather see our nation open to the ravages of all nations than to see it open to the ravages of alcohol, whose amount per capita is now 25 gallons, at a loss of eight billions of dollars a year. Sixteen billion dollars are lost each year through liquor. Talk of liberty! with five million slaves who do not know the truth about the virus that kills soul and body.

Young men, do we not have something to live for and something to die for? A young man is not really a man till he finds a cause for which he is willing to live or die. Let this cause be our nation dry.

An unimproved tract of ten acres at Glendora has been sold to a Chicago man for $6500, to be planted to lemons.

THE UPLAND NEWS

WILLIAM E. WESTLAND, Editor and Proprietor
Phone Sunset 29

Entered at the postoffice at Upland, California, as second-class mail matter

SUBSCRIPTION AND ADVERTISING RATES

One Year.....$1.50 Six Months.....75c
Eight Months..... 1.00 Three Months.....40c
Liners in Local News column, per line, each issue.....10 cents
Minimum charge for Liners in Local News column, 30 cents
Classified, per word, each insertion.....1 cent
Minimum charge for Classified, 25 cents

THURSDAY, OCTOBER 15, 1914

ON OCTOBER 20, 1914, San Bernardino County will vote for the third time on the question of issuing bonds for the construction of a system of paved highways. The roads chosen for improvement south of the mountains reach the aggregate of 188 miles, construction to be of either concrete or macadam as local conditions and available material indicate to be best. Wherever of concrete the Highway Commission has determined upon five inches as the minimum thickness. Depth of macadam to be determined as conditions require.

In addition to this mileage the bond issue will provide for the construction or improvement of 238 miles of graded road north of the mountains, reaching from the summit at Cajon Pass to the Colorado River, the eastern boundary of the County. With the exception of some slight additions the system is identical with that proposed one year ago. It is believed this will be satisfactory to practically all of the people of the County. In order to correct any impression that the proposed system of bond-built roads will materially increase taxes, the following statement has been prepared; the figures and estimates being furnished by County Auditor Van Wie:

Proposed bond issue	$1,750,00
Yearly interest on that sum at 5% per annum	87,500
Yearly interest cost for first 5 years after completion of system to taxpayer assessed at $1000	2.16

Cost to same taxpayer for two years following voting of said bonds will be nothing, because more than two years must elapse before any interest will become due. Bonds payable in 35 annual installments of $50,000 beginning with the sixth year.

Estimated cost of interest and principal to the $1000 taxpayer in sixth year	$2.65
In seventh year	2.50
In eighth year	2.37

Notice the yearly decrease in rate, and amount to be raised as the bonds are paid. The assessed valuation of the County is increasing at the rate of about two million dollars per year and the figures given above are based on this increase. From this total cost, however, must be subtracted the money saved because of the durability of the paved roads and the economy of maintenance as compared with the present makeshift system.

Amount expended on roads in San Bernardino County during past 5 years	$1,055,847
Expended in fiscal year 1913-1914	309,226
Actual physical value of these roads today	?

If the present bonds are voted and the proposed system of roads is built it is the belief of the Board of Supervisors and the County Advisory Committee that the annual tax levy for roads can be materially reduced, and that the taxpayer will find himself enjoying far better roads at less actual cost than at the present time. This can be readily understood from the fact that the greater part of our present large road fund is used in temporary work and does not go into any permanent road construction. The bulk of the money spent on roads in the five years mentioned was apportioned to the mileage which it is now proposed to permanently improve. Because of the permanent character of the proposed bond-built roads the cost of maintenance will be almost a minus quantity.

To any one who doubts the economy of paved roads, properly constructed, the Advisory Committee states that there is in this County a stretch of macadam pavement which demonstrates beyond controversy the possibility of building roads which will remain solid and smooth under the heaviest traffic, and with practically no expense for maintenance. This piece of road was built by Supervisor Glover and Engineer Hinckley (now a member of our Highway Commission). It is one-quarter mile in length and extends from the north line of the city of Redlands to the Santa Ana bridge on Orange Street. For five years a constant procession of heavily loaded stone and gravel wagons has been passing over this road, and yet it is in perfect condition today—and without having required the expenditure of a single dollar in repairs during all that time.

GOVERNOR HIRAM W. JOHNSON is traveling up and down the State, giving a report of his stewardship as Governor of the greatest State in the Union, and according to Johnson, this great State has the greatest Governor that ever trod this fair earth of ours. If it had not been for Johnson there's no telling where the State would be at this time, but reform comes high and if you don't believe it, glance over the following:

From January, 1911, when he took office, to September 30, 1914, Hiram Johnson, through his secretaries, drew from the State treasury the staggering sum of $109,631.31 for his own personal and family uses. With the exception of $3200 for an automobile—an electric—$10,000 used to refurnish the Governor's house in Sacramento and "postage and contingent expenses" amounting to $12,046.70, Governor Johnson has never accounted for a single penny of the vast sum thus drawn. The "postage and contingent" expense bills have not been itemized, but have been presented and put through in bulk. The remainder of the huge sum of $109,631.70, or $84,384.61—of which $37,500 is represented by salary—Governor Johnson drew for "household expenses" and so-called "secret service." During the remainder of this year Johnson will receive $14,898.50 to spend, for which, under provisions he has passed by the 1911 and 1913 Legislatures, he can dodge an accounting to the people, excepting what he spends from the postage fund, and that he does not itemize. Combining the $109,631.31 spent in three years and nine months and the $14,898.50 which he will collect between October 1 and December 31, this year, and probably spend, if his past performances in office continue, Governor Johnson, at the expiration of his four-year term will have spent a greater average annual amount than any other public official in the United States, barring the President. The total will be $124,529.81.

Here is what the records in State Controller John S. Chambers' office show Governor Johnson has collected from the State since his advent in office: Salary, three years and nine months, $37,500; secret service, unaccounted for, $32,881.72; postage and contingent, $12,046.70; furnishing Governor's house, $10,000; purchase of electric coupe, $3200. Total $109,631.31.

During the current three months' period from October 1 to December 31, this year, Governor Johnson will receive the following for his own use, the Legislature having appropriated the money at the 1913 session: Salary, $2500; secret service, $3,862.45; household expenses, $6681; postage and contingent, $1854.35. Total, $14,898.50. Probably the most astounding feature of this enormous draft on the State treasury lies in the method by which Governor Johnson is enabled to obtain the taxpayers' money. The Legislature of 1911, dominated by Johnson, especially exempted from accounting the Governor's large household fund, on which every Governor before had been able to draw only accurately itemized claims approved by the Controller. The Legislature of 1913 continued the exemption. Both of these Legislatures also exempted the "secret service" funds from an accounting. By virtue of these acts of a compliant Legislature, approved by Johnson, the Governor is able to draw money from these funds and spend it without presenting a voucher or accounting for it in any way beyond a demand on the State Controller to issue a warrant.

California is the only State in the Union that permits such procedure. In every other State the law prohibits the withdrawal of money from the State treasury without voucher or specific claim. The bills to exempt the funds of the Governor from an accounting were put through a Legislature overwhelmingly dominated by Johnson. With the exception of the $10,000 used by Johnson in refurnishing the Governor's house, the $3200 for an automobile and the postage funds, he has drawn from the State treasury every cent without a record of claim to show where the money was expended. In "accounting for his stewardship" to the people in his campaign for re-election Governor Johnson has neglected mentioning the executive funds or telling what has been done with this vast amount of money he has taken from the State treasury. In most other States the Governor is compelled, on presenting a bill or claim of his office, to swear that the money is to be spent solely for the benefit of the State. There is not another Commonwealth in America where a Governor could so draw on the people's money. Neither is there another State where a Governor has been permitted to put through legislative enactments enabling him to dodge an accounting for money belonging to the people expended by him. In no other State in the country, regardless of its population, has a Governor been paid so much for his job. Illinois pays its Governor $12,000 a year as salary and appropriates a small sum annually for the traveling expenses of the gubernatorial office. Illinois is the only other State that pays its executive a straight salary greater than California. The population of Illinois is approximately 6,000,000, more than twice that of California.

Ohio, New York, and Pennsylvania pay their Governors each $10,000 a year and allow them additional sums ranging from $4000 to $12,000 annually for executive office expenses. These States have from one and one-half to three times as great a population as California. Indiana and Massachusetts pay their Governors each $8000 a year and appropriate small sums to transact executive business, although each has a population greater than California. The average yearly salary of a Governor in the United States is $5634, as against $10,000 a year, which California provides. A handful of cashed warrants and a sheaf of formal demands on the State Controller to issue these warrants, with some lump bills for postage and contingencies, is all California has to show for the $58,931.31 taken from the treasury by Johnson in three years and nine months, in addition to his salary of $37,500, and $13,200 for an automobile and house furnishings. It is particularly interesting to note that large sums were spent for "secret service" and household expenses when Johnson was absent from the State in 1912 campaigning for himself and Colonel Roosevelt in the East. Since the organization of the Progressive party in California and the campaigning this year by Johnson, the secret service and household expense funds are suffering a heavy drain. In addition to the $109,631.31 spent by Johnson in three years and nine months, the maintenance of the executive office and the Governor's house has cost taxpayers $57,012.50 during the same period, as follows:

Salary private secretary	$18,750.00
Salary executive secretary	15,750.00
Salary stenographer	7,500.00
Salary additional stenographer	2,637.50
Salary messenger	5,625.00
Salary watchman Governor's house	4,500.00
Printing	2,250.00
Total	$57,012.50

In marked contrast to Governor Johnson's expenditure of the State's money is the record of his predecessor, former Governor James N. Gillett. Comparative figures show that Governor Gillett obtained a grand total of $82,116.24 from the State in his full four-year term, as against the $109,631.31 drawn by Johnson in three years and nine months. If Johnson continues his expenditures at the present rate until the time his term expires the comparative figures for the pair will be $124,529.81 for Johnson's four years, as against $82,116.24 for Gillett. Gillett received $6000 a year as salary during the first two years of his term and $10,000 the last two years, the people voting to increase it.

Fifty Dollars Reward

And more might be counted the gain of **every** man, woman and child now without a bank account who will

Deposit One Dollar

and comply with the reasonable terms required for encouraging

INDUSTRY, ECONOMY, THRIFT, by

THE FIRST NATIONAL BANK OF UPLAND

This form of deposit allows you all the profit. It will pay you to call promptly. Details cheerfully explained.

D. E. DOBBINS, Cashier

PAY TAXES NOW!

First installment of taxes for the year 1913-14 now due and can be paid at

THE COMMERCIAL NATIONAL BANK

which has authority to receipt for same. Bring full description of your property that no error may occur in payment.

The Commercial National Bank

R. F. LEMON, Cashier. W. T. LEEKE, Vice-President
R. C. NORTON, Vice-president HAROLD C. MOORE, Ass't Cashier
A. P. HARWOOD, Director PAUL H. HARWOOD, Director
EARL W. PAUL, Director

Scene from "THE CHRISTIAN"

HALL CAINE'S MASTERPIECE IN EIGHT REELS

LYRIC THEATRE, UPLAND

One Day Only, Friday, October 16

SPECIAL MATINEE—3.15—All School Children 10c
Two Evening Shows—7.15 and 9.00 Adults 25c, Children 15c

REPORT OF LIBRARIAN FOR SEPTEMBER.

Circulation of book for month:	
Adult, fiction	618
Adult, non-fiction	65
Juvenile, fiction	473
Juvenile, non-fiction	19
Total	1175
Circulation of County Free Library for Sept.	516
Circulation of Grammar School books for Sept.	28
Circulation of Upland Library books for Sept.	631
Total	1175
Number of volumes in Library Sept. 1	1575
Number of volumes added during month, by gift and purchase	56
Total	1631
Fines for Sept.	$1.82
Members registered	40
Total attendance	1605

At a meeting of the Library Board on Friday of last week, it was decided to place the monthly report of the librarian in The News hereafter. Also starting on Saturday, October 10, whenever a member's card is left for a special book, two cents will be charged for reservation and telephone call. The following books have been given to the library since the last issue of The News: Johnson's Universal Cyclopedia, 8 vols.; Cartoon History of Roosevelt's career, Shaw; Report of Experiment Station of College of Agriculture, University of California; Richard Yea-and-Nay, Hewlett; The Plum Tree, Phillips; Captain Macklin: his memeoirs, Davis; The diary of a goose girl, Wiggin; Lovey Mary, Rice; October magazines on the reading tables: American Boy, Christian Science Journal, Everybody's, Good Housekeeping, Ladies' Home Journal, Orchard and Farm, Overland, Popular Mechanics, Scribner's, Sunset, Woman's Home Companion. Weeklies to date: Youth's Companion, Union Signal, Tidings, Outlook, Literary Digest, Epworth Herald, and Upland News. Dailies: Los Angeles Times and Examiner, Christian Science Monitor, San Bernardino News.

AUSTRALIAN MEAT PROBLEM

Dallas News: The city of Adelaide, Australia, with a determination to furnish the residents of that place with pure meat, has solved the problem along entirely original lines.

When the city first took up the matter for consideration it was found that it was impossible properly to inspect the meat and adequately protect consumers if slaughtering was done in the numerous private establishments in Adelaide. The city therefore obtained power to establish a monopoly in slaughtering. It has one slaughter house eight miles from the city, states the London Chronicle, this being a condition imposed in the interest of property owners as well the inhabitants.

The butchers go and buy their stock, cattle, and sheep, at markets in the ordinary way, brand them and then hand them over to the municipality, which slaughters them, pays the butcher for the hide and horns and retains the offal, out of which it makes its profit. The butchers are, therefore, as well off, as if not better off, than when under the former system they had their private slaughter houses.

Meat is conveyed to the city in motor cars and is hung and protected from flies. It is delivered at the butchers' shops without being touched by hand.

The new act obliges the butchers' establishments to be constructed on the best health conditions, with marble slabs instead of wood, protection against flies, etc. The utmost precautions are taken to safeguard cleanliness. The men employed at the slaughter houses are subjected to medical inspection, and are given a clean suit of clothes every morning.

The system of municipal slaughtering has been a complete check

The enterprise has been approved by all the inhabitants of the city, who consider that he $1,750,000 they invested in the undertaking has given valuable return in safeguarding health.

PROPOSED BIG IRRIGATION

There are so many irrigation projects now under way that it is somewhat difficult to keep track of them. With the growing interest in California, the increasing demand for irrigated lands, and the steadily advancing prices of farming and orchard lands, stronger efforts are being made to bring the fertile but arid lands under water and to make them prolific.

One of the latest and one of the most important movements along these lines, is the formation of a large irrigation district taking in the foothills of Sacramento County, containing 18,000 acres, which will include Fairoaks, Orangevale, Citrus Heights, Carmichael Colony and Cardwell Colony. This irrigation district will issue bonds, under the approval of the State, in the sum of $1,200,000, and supply water at small cost to the owners of the entire 18,000 acres.

Such is the report which is being prepared by the committee of five named at a recent water meeting in Fairoaks to investigate the possibilities of forming an irrigation district which would assure that section with an adequate and certain water supply.

Bear Sez:

"You are known by the company you keep and those you avoid."

When you want the best goods at uniformly reasonable prices, with courteous treatment and prompt delivery, you are invited to trade here.

Just one good thing after another.

Green & Company

Phone 57 (Successors to Silcox Bros.)

Does Your Roof LEAK?

Let the Upland-Ontario Composition Co. fix it.

Roofers, Roof Repairers. All Work Guaranteed
All Classes of Roofing Work

Phone 128-Y 324 First Ave., Upland

DO IT NOW!

When you call at our office

Come In Without Knocking

and we'll see that when you leave you can keep it up

EYMANN LUMBER CO.

Phone 39-R Upland, Cal.

UPLAND HARNESS SHOP

—We have just received a shipment of Collars, Whips, Sweat Pads, etc., which make our stock more complete than ever. Soon the rains will come—

How about that Harness?

—Will it need oiling? We also have a fresh shipment of neatsfoot oil. Nothing will do your harness more good than a coat of this oil. The prices? Well, they are just the same as they were before the present war, with the exception of two articles—collars and leather, which we had to advance just slightly.

UPLAND HARNESS SHOP

NEAREST TO EVERYTHING

Hotel Manx San Francisco

POWELL ST. AT O'FARRELL

Best located and most popular hotel in the City; circulating ice water in every room.

Especial attention to ladies travelling alone.

Excellent, reasonably priced grill. Meet your friends at the Manx.

European Plan Rates $1.50 up.

Management, Chester W. Kelley

Special Service for Automobile and Tourist Parties

The Colony Inn

428 Euclid Avenue

East side, between "C" and Tenth Sts., near Pacific Elec-Junction and Foothill Blvd.

PHONE 231-L

UPLAND CALIFORNIA

THE NEWS - $1.50 Per Year

A PHENOMENAL GROWTH

California has a reputation for boom towns and boom sections. A tract of barren land is put under ditch, sold out to actual settlers in a few days, and in a year or two it settles down as a staid old settled community and a stranger, who did not know its history, would think that it had been settled and cultivated since the year one. That is what irrigation and climate will do.

A few years ago there was a vast stretch of desert along the Colorado River, and we have vivid recollections of it as a forbidding waste, a dry, barren plain stretching away under a burning sun as far as the eye could reach, apparently unfit for habitation of man or beast and suitable only to the horned toad, the chuckawalla or the Gila monster. That was Imperial Valley. Enterprise and genius turned the waters of the Colorado River onto this desert, adventurous people were induced to locate there; they planted trees, vines, crops of all kinds on that desert stretch and the results astonished even Californians, who know what wonders can be accomplished here. That desert waste was composed of the richest soil on earth, of unlimited depth and inexhaustible fertility, and everything planted on it grew like Jonah's gourd. Really it seemed as though trees and vines planted one day had heavy crops the next. Everything grew, and now that once barren plain is one of the most fertile sections in the United States and all this in the course of a few years.

The wonder of it all impressed itself upon us upon noticing the statement that Imperial Valley had doubled its wealth, population and output during the past five years. There are now a number of thriving towns, some aspiring to the designation of cities, thirteen banks, 600 dairy ranchers, and many creameries. Four years ago there were but 260 dairy ranchers.

Cotton growing has made rapid advances, there being 800 farms devoted to this industry. There are five cotton gins, one cottonseed and oil mill, and one cotton compress. In 1910 6000 acres of land were devoted to cotton, where this year there are nearly 30,000. In 1910 1500 carloads of cantaloupes were shipped from the valley; this season 6000 carloads is the estimated export.—Ex.

THE MINIATURE FARM

There is nothing that more indicates the popularity of agriculture and the back-to-the-land movement than the fact that the sensational press and magazines have taken it up. Of course, perfectly natural agriculture is too tame altogether for this class, so the impossible is too often resorted to for the astonishment or pleasure of the reader. Enormous yields from small patches, fortunes made from a pen of chickens in a back yard, new and wonderful vegetables, extraordinary insects, either good or bad, all of these subjects are dished up for the astonished reader, and false views are taken of agricultural life. At the same time, it is often thought that the reason why the average farmer does not accomplish all that these sensational papers tell of, is because he lacks in knowledge of his business, says a California exchange.

Then there are the scientific men who are eternally coming to his assistance to show him how he can do all these wonderful things and who "with words of learned length and thunderous sound, maze the astonished rustics ranged around." Men who would fail on the best farm if it were given to them, are anxious to teach the poor farmer how to do the work that he has been trained to do from his infancy, and all are ready to break their necks to show him how to do something that they don't know how to do themselves.

There is no question but that intensified farming can be carried on at a profit—if a man understands his business and works. Moreover, that the smaller the patch the more it can be made to pay proportionately. The most profitable farms in the world are those enclosed by glass, consiting of a few hundred square feet, and which give full employment to their owner all the time. Yet we should hardly recommend the beginner in farm work to start a farm in a green-house, nor should we advise the average man to undertake to make a fortune from an acre of land. It can be done, but you can't do it.

STRIKE GOLD MINE IN BOTTOM OF WELL.

While digging for water in a well nine and one-half miles southeast of Victorville, Stansell and Hill have struck a ledge of gold-bearing ore that assays so rich that the shaft may be worth more as a mine than if it had struck the anticipated flow of water.

Stansell was in San Bernardino last week filing mining claims to cover the property and left samples of the ore at the Chamber of Commerce. It was encountered at a depth of about 125 feet, and the samples assayed gave returns of $300 per ton. Ore sacks have been taken to the ranch and the ore is being sacked and will be hauled to Victor, to be sent to mill or smelter.

ADVICE TO TREE BUYERS

As the period for ordering nursery stock for the coming winter's planting is nearly upon us, a few suggestions as to the purchasing of such stock may not be out of place. Naturally we all desire to make our money go as far as possible, to get as much in return for it as we can. This is wise, within certain limits, and these limits are that we shall get for it material that shall be of value to us. Cheapness is not always economy, and this is especially so in tree buying.

The first cost of an orchard tree is hardly worth consideration. It is but the commencement of its total cost. Before that tree, costing a few cents from the nursery, comes into bearing, we shall have expended many dollars in labor, care, interest on investment and other costs upon it. Now, if we have started with a worthless tree that we bought because it was cheap, have expended upon it all our time and labor for the years that must pass before we can tell what it is, only to find that it is not what we wanted, we shall lose not alone the first cost, but all the time and money we have expended upon it.

If these trees have been purchased from a traveling tree agent or an irresponsible person, all we can do is to grin and bear it and start over again. If, on the contrary, we have purchased from a reliable nursery, we shall have redress.

It is wise to purchase all nursery stock from some one of the old established nurseries for several reasons. They have a reputation to maintain, for their continuance in business depends upon it; they are more methodical and careful in their work than those who grow a few trees as a sort of side issue; their stock is better grown and more likely to make good, thrifty trees, for they understand the business of tree growing and the best stock can be had from them; they are responsible and can be held for any substitution, wrong varieties, or other errors that they may make, for they will be in business when your trees come into bearing, while the itinerant tree pedler will be long gone from sight if not from memory. Buying cheap trees from irresponsible dealers is a very expensive form of economy and one which many have had to repent. Looking at it as a case of insurance, any additional cost which may be paid for a tree guaranteed true to name is worth the additional sum. Our advice to all prospective orchard planters, therefore, is to buy either directly from some of the established nurseries of this State or through the agents and representatives of such nurseries.—Ex.

COUNTIES CONVENTION AT SANTA ROSA OCT. 16, 17 AND 18.

Counties Convention, California Development Board, twentieth session, Santa Rosa, October 16, 17, and 18, 1914. The date of this State-wide conference has been placed one week earlier than that given in the official call sent out on Sept. 23. All the commercial organizations of California, Boards of Supervisors, members of the California Development Board, and others who take an active interest in matters relating to the welfare of the State are requested to be present with strong delegations. Each Chamber of Commerce, or like organization, is entitled to five delegates, and one delegate for each additional fifty members over the first hundred.

The program has for its main theme: "Legislative Measures Now Under Consideration in California." The first of these (on Friday morning) will be the proposed Universal eight-hour law. Just what the passage of this law would mean to the farmer, to the cause of labor, to the manufacturer, and to the general public, will be explained by distinguished speakers.

The second item is a discussion of the proposed Bond Issues. Speakers from Sacramento, Los Angeles, San Francisco, and the University of California will each have the floor.

On Friday afternoon, both sides of the proposed Water Commission Act will be explained, and the Regulation of Public Utilities discussed. The afternoon session will close with a consideration of the Blue Sky Law.

Saturday afternoon will be fully occupied with notable addresses on the Taxation of Shipping, the Panama-Pacific and the Panama-California Expositions, and the National Irrigation Districts. The conference will close with brief addresses on the Development Forces of California and Legislation.

The social side of this notable conference will be well looked after by the Santa Rosa hosts. A reception and entertainment will be held on Thursday evening and a big banquet on Friday evening. Special auto trips to points of interest in the vicinity will also be provided. The detailed program and lists of speakers will be announced later.

This will be the only State-wide conference in California preceding the election, and the presence of so many leading men from all parts of the State will make the meeting one of the most important ever held by the California Development Board. Further information may be secured from the California Development Board, Ferry Bldg, San Francisco.

Take adventage of the Upland News' October Bargain Sale.

Bedding Sale

Thursday—Friday—Saturday—Monday

At the Orange Belt Emporium. ¶ We must get the Blankets and Comforts out of the way, give the room to Toys. **Just four days to do it.** Hence prices have been cut on every line for quick moving out of our entire stock of Blankets, Comforts, etc. If you are going to need anything in this line, now is your opportunity to get the best bargains of the year. ¶ There's a splendid new stock here to choose from—just double what we were to have.

The shipment was to be split—part come now and the rest later. The shipping clerk's error landed them all here in one shipment. So you can see that there will be a chance for selection such as you have never had before.

Buy your Blankets, etc., now. You positively won't see such values again

Iron gray wool Blankets, made by the famous Oregon City woolen mills. Large size, regular $6.00 value, going now at $4.35

Beautiful white wool Blankets, extra wide and long; regular $5.50; now for $3.95

Heavy Woolnap Blankets, 72x84, gray and tan, assorted borders, mohair binding; regular $3.50; now $2.75

Fancy plaid Woolnap Blankets, pink, blue, and gray color combinations; regular $2.75; now $2.25

Mattress Pads, plain white covering, cotton filling, large size; regular $1.50; now.... $1.19

Comforts of the finest Silkoline covering, deep sateen border in different plain colors, light and dark Persian and floral effects, pure cotton filling; sewed not tacked; regular $3.50; on sale at $2.85

Extra heavy Comforts, 72x84, light and dark patterns; regular $3.25; on sale at..... $2.75

Fancy plaid Woolnap Blankets, large size, different color combinations; $3.00 regular; now $2.45

Extra large cotton Blankets, tan and gray, assorted borders, regular $1.75; on sale while they last for $1.35

All other Blankets and Comforts at a Reduction from our regular low prices. COME TOMORROW—BARGAINS.

Save on Pillow Tops Now

20x27-inch Pillows, fancy tick, all feathers, weight 3½ pounds; regular $1.65; for.... $1.19

21x27-inch Pillows, weight 2½ pounds, guaranteed all-down filling, $2.50 reg. now.... $2.19

Large stock of Pillows at sale prices. Also Robe Blankets, Automobile Robes, Baby Blankets, Robes, etc. FOUR DAYS OF UNUSUAL BARGAINS. GET YOUR SHARE OF THEM.

Ask for S. & H. Stamps

Orange Belt Emporium, Pomona

WAR TO MULTIPLY FACTORY PLANTS.

With their attention focused on the industrial development in the United States, representatives of the leading manufacturing interest of this nation have discovered that they have depended much more than was necessary on the industries of Europe to supply products used in America.

The revelations have been interesting. It has been discovered that raw material is available in the United States for the production of many articles, including food products and chemicals, which, it was once thought, could only be produced in Europe. This important discovery, as a result of the European war, will prove a lasting benefit to the industrial growth of the United States that soon will take on tangible form in the shape of factories.

Whether the war is stopped immediately or continued indefinitely no longer is a question of profound interest to American manufacturers, for the conflict has lent an impetus to industrial development that can not be checked. America will make its own products and the manufacturers of Europe will need to look elsewhere to dispose of their surplus and at the same time will enter into competition with goods produced in this country. This is the opinion that has been formed by experts who have been studying the industrial situation since the outbreak of the war.

Los Angeles harbor, with its rapidly increasing dockage facilities and its area of land available for factory sites, naturally comes into the limelight and is receiving attention from the manufacturer and the investor.

THE UNCHLOROFORMED

Mrs. Charlotte Hunt of California is the oldest known blind woman able to read from embossed type. She is now 91 years of age and learned to read by the embossed method when she was 89 years old.

Mrs. S. P. Wescott of Pelham, N. Y., recently made her ninety-eighth trip across the Atlantic Ocean and incidentally celebrated her 98th birthday aboard the ship.

BUY YOUR MEATS

FOR CASH

at

H. Zweigart's Market

AND SAVE MONEY

Opposite Postoffice Upland, California

HAVE YOU EVER GONE EAST THIS WAY

SALT LAKE ROUTE

If not, we should be pleased to have you get in touch with our agents next time you contemplate going East, and learn what a desirable route it is. 'Tis the Short Line from Southern California through Salt Lake City, with beautiful scenic attractions and excellent service. You may travel first or second class in the Los Angeles Limited or the Pacific Limited, as they have both Standard and Tourist Sleepers. Run daily from Los Angeles to Chicago via Omaha, in less than three days, with direct connections for Denver, Kansas City, St. Louis, St. Paul and Minneapolis. The Overland Express has through sleepers to Denver, Kansas City, St. Louis, Omaha and Chicago. All trains have Dining Cars with the best of service. You will surely enjoy a trip East over the

SALT LAKE ROUTE THE WAY TO THE EAST

Particulars at any Ticket Office. Ontario Office is at Station. Phone, Home 42. T. G. WIDMEYRE, Agent.

Does This Strike You?

Have You a NARROW FOOT / SMALL FOOT / LARGE FOOT

Or are you looking for a Great Opportunity to buy Guaranteed Shoes, Women's or Children's, for less than a $ a pair?

No. PAIRS	DESCRIPTION	SIZE and WIDTH	FORMER PRICE	NOW
4	Pat. Bulcher Oxford	4 -B	$3.50	$1.95
3	Pat Blucher Oxford	4½-B	$3.50	$1.95
2	Pat. Blucher Oxford	5 -B	$3.50	$1.95
1	Pat Blucher Oxford	3½-D	$3.50	$1.95
1	Vici Kid Street Pumps	3 -D	$3.00	$1.95
1	Kid Oxford Blucher	7 -D	$3.00	$1.95
1	Women's High Shoes	3½-E	$2.50	$1.85
1	Vici Blucher Low Heel, Broad Toe	3 -D	$2.50	$1.85
1	Vici Blucher Low Heel, Broad Toe	3½-D	$2.50	$1.85
1	Vici Blucher Low Heel, Broad Toe	4 -D	$2.50	$1.85
1	Vici Blucher Nar. Toe	2½-E	$2.25	$1.85
1	Vici Blucher Nar. Toe	7½-E	$2.25	$1.85
1	Box Calf Blucher	3 -E	$2.25	$1.85
2	Box Calf Blucher	3½-E	$2.25	$1.85
1	Box Calf Blucher	6 -E	$2.25	$1.85
2	Box Calf Blucher	6½-E	$2.25	$1.85
1	Box Calf Blucher	7½-E	$2.25	$1.85
1	Empress Vici Blu. Lace	3½-B	$3.50	$2.65
1	Empress Vici Blu. Lace	4½-B	$3.50	$2.65
1	Empress Vici Blu. Lace	5 -C	$3.50	$2.65
1	Empress Vici Blu. Lace	2½-D	$3.50	$2 65
1	Empress Vici Blu. Lace	2½-E	$3.50	$2.65
3	Empress Turn Bal	4½-A	$4.00	$2.85
1	Empress Turn Bal	5 -A	$4.00	$2.85
1	Empress Turn Bal	6 -A	$4.00	$2.85
1	Empress Turn Bal	4½-B	$4.00	$2.85
1	Empress Turn Bal	5½-D	$4.00	$2.85
1	Big Girls' Nap-A-Tan	3 -D	$3.00	$1.95
1	Empress Pat. Lace	5½-B	$3.50	$2.65
3	Women's Canvas Ox. Ties	2½-E	$1.50	$ .75
4	Women's Canvas Ox. Ties	3 -E	$1.50	$ .75
1	Women's Canvas Ox. Ties	3½-E	$1.50	$ .75
1	Gray drab brown tan	3½	$1.50	$ .75
1	White Canvas Pumps	2½-D	$2.50	$ .50
1	White Canvas Pumps	3½-C	$2.50	$ .50
1	White Canvas Pumps	3 -E	$2.50	$ .50
1	Tan 1-strap Pumps	2½-C	$3.00	$1.45
1	Tan 1-strap Pumps	3 -C	$3.00	$1.45
1	Tan 1-strap Pumps	3½-C	$3.00	$1.45
1	Tan 1-strap Pumps	4 -C	$3.00	$1.45
1	Women's Black Gun Metal Oxford Ties	4 -B	$3.00	$1.65
3	Women's Black Gun Metal Oxford Ties	3½-C	$3.00	$1.95
1	Women's Black Gun Metal Oxford Ties	3 -C	$3.00	$1.95
1	Women's Black Gun Metal Oxford Ties	3 -D	$3.00	$1.95
1	Women's Black Gun Metal Oxford Ties	3½-D	$3.00	$1.95
1	Empress Tan Oxford Russia Calf	4 -B	$350	$1.95
1	Empress Tan Oxford Russia Calf	5 -B	$3.50	$1.95
2	Empress Tan Oxford Russia Calf	4 -C	$3.50	$1.95
1	Bronze Pumps	2½-C	$3.50	$1.65
1	Bronze Pumps	3 -C	$3.50	$1.65
1	Bronze Pumps	4 -C	$3.50	$1.65
2	Empress Black Oxfords	3½-C	$3.50	$2.85
1	Empress Black Oxfords	4 -C	$3.50	$2.85
1	Empress Black Oxfords	4½-C	$3.50	$2.85
1	Women's Flex Sole Goodyear Welt Oxford	4 -A	$3.50	$2.40
2	Women's Flex Sole Goodyear Welt Oxford	4½-A	$3.50	$2.40
1	Women's Flex Sole Goodyear Welt Oxford	4 -B	$3.50	$2.40
2	Women's Flex Sole Goodyear Welt Oxford	4½-B	$3.50	$2.40
1	Women's Flex Sole Goodyear Welt Oxford	3 -C	$3.50	$2.40
1	Women's Flex Sole Goodyear Welt Oxford	3½-C	$3.50	$2.40
1	Women's Flex Sole Goodyear Welt Oxford	4 -C	$3.50	$2.40
1	Women's Flex Sole Goodyear Welt Oxford	2½-D	$3.50	$2.40
2	Women's Flex Sole Goodyear Welt Oxford	3 -D	$3.50	$2.40
1	Women's Flex Sole Goodyear Welt Oxford	3½-D	$3.50	$2.40
1	Velour Calf, Turn Oxford	6 -A	$3.00	$1.95
1	Velour Calf, Turn Oxford	5 -B	$3.00	$1.95

20 pairs Pat. Welt Oxfords, sizes 2, 2½, 3, 3½, in C and D widths. Former prices $2.50 and $3.00, now 75c

15 pairs Misses' Oxfords and Pumps, sizes 11½ to 2. Former prices $1.50 to $2.25, now 75c

Misses' White Oxfords and Babies' Soft Soles, your choice at 25c

Do not delay, or your size will be gone. YOU CAN SAVE MONEY by coming in NOW

KIRK'S BOOTERY

Upland's Exclusive Shoe Store

Adams' Basket Grocery

SAVE 20 PER CENT

Large Cottolene, 10 lbs...$1.40	Fresh Butter, lb.....38c
Large Suetene, 10 lbs.....$1.30	Good Cal. Cheese, lb.....20c
Large Crisco, 10 lbs.....$1.00	Good Eastern Cheese, lb...23c

Adams' Special Blend Coffee—a 25c Coffee with a 40c taste.

Motorcycle Bargains!

Twin Excelsior $65.00
Five Horse Power, free engine $50.00
Five horse power Pierce, free engine $50.00
hauled and repainted $110.00
Excelsior, large lamp and Presto tank, just overhauled: for $70.00
Thor five horse power, lamp, Presto tank and speedometer; like new $160.00
Excelsior single, lamp, Presto tank, magneto, free engine $100.00

SEVERAL OTHER GOOD BUYS—ALL EASY TERMS

Creighton & Company

Society

Entertain President—

Silver Link Rebekah Lodge No. 254, of Upland, will go to Ontario on Thursday night to put on initiatory work for May Queen lodge there. The president of the Rebekah Assembly is to be present and a splendid social time has been planned for the visitors.

Rebekah Circle—

Mrs. William Littlewood will entertain the Rebekah Circle on Wednesday afternoon of next week at her home on the Mesa.

Entertains Missionary Society—

The Young People's Missoinary Society were pleasantly entertained at the home of W. W. Mathers on Laurel Street, Monday evening. After a short itme devoted to business a social time was enjoyed. Refreshments were served by the hostess.

Byer-Burkholder—

Surrounded by those near and dear to them and with the home prettily decorated with white carnations, pink roses, smilax, and maidenhair ferns, the marriage ceremony of Miss Mary Adeline Burkholder and Bejamin Louis Byer was solemnized at the residence of the bride's parents, Mr. and Mrs. C. C. Burkholder, at 2 o'clock Wednesday afternoon.

Simplicity marked the ceremony, and the bride was gowned in beautiful white and carried a bouquet of bride's roses. Miss Jennie Plum was bridesmaid and Ralph Byer, a borther of the groom, was best man. The bride and groom took their stand under a canopy of maidenhair ferns and smilax, Mrs. Harry Burkholder playing Mendelssohn's Wedding March, and Rev. C. C. Burkholder performed the ceremony.

Immediately after the ceremony a reception was held. In the dining room a beautiful white wedding cake decorated with a pretty cupid and pink rose buds graced the table, and was cut by the bride. The cake was baked by the efficient baker of the Burkholder bakery.

Later the couple departed by auto for a trip north where they will enjoy a vacation of two weeks.

The bride is a lovable young woman and has a host of friends here. The family has resided in this city for the past thirteen years and Rev. Burkholder has been pastor of the Brethren in Christ Church during that time.

Mr. Byer has been one of Upland's business men for several years and is held in high esteem. He is also an active member in the Brethren in Christ Church.

About seventy-five were present, the out-of-town guests being Miss Alda Freeland of Los Angeles, Mr. and Mrs. Spalding and son and wife of Pasadena, Cal., and Miss May Alvis of Pasadena.

Thanks From Red Cross—

The Frances Paul Girls of Upland, who are noted for their lovely May Festival, which they give each year, have taken from their funds $50 and sent it to the Red Cross Association. In appreciation of their charitableness, they are in receipt of the following letter from Washington, D. C.:

National Headquarters Red Cross Association, Washington, D. C.
October 6, 1914.

My Dear Miss McClelland:

I beg to acknowledge receipt of draft for $50, being the contribution of the Frances Paul Girls' Club of the First Presbyterian Church, of Upland, California, for the Red Cross European war relief fund.

Please accept for yourself, and extend to the other generous contributors, the sincere appreciation of the Red Cross for their timely assistance.

Yours sincerely,
C. L. MAGEE, Sec.

Mrs. Devening Here—

Mrs. H. C. Devening of San Bernardino, Progressive candidate for assemblyman, was the guest of Mrs. F. H. Manker on Friday of last week. At lunch, besides Mrs. Devening, Mrs. Manker entertained Mrs. Julia Lyon and Mrs. W. M. Duncan, and in the afternoon all attended Woman's Club, where arrangements were made to have Mrs. Devening speak, at a date just before the November election, on the amendments which are to be voted on at that election. This will be in the evening and will be open to the public.

Rev. Sampson Honored—

A reception was held the Methodist Church parlors Tuesday evening in honor of Rev. Sampson and family. This is the beginning of the fifth year of Rev. Sampson's pastorate in this city, which speaks for itself. About 300 gathered at this unusually pleasant event. Miss Susie Billington, accompanied by Miss Helen Hartley, gave a violin solo; Miss Inez Johnstone, accompanied by Miss Crowell, rendered a vocal solo; Mr. Neil Hess, accompanied by Miss Elsie Duley, gave a baritone solo. A male quartet also sang. Words of welcome were given by F. C. Crowell and T. J. Cromer, who represented the officials of the church. Rev. R. C. Stone extended words of greeting. Rev. Sampson made a response. The committee in charge served delightful refreshments.

Club Notes—

The open meeting of the year of the Woman's Club was a delightful one throughout, a number of townswomen, besides the club members, met at the club rooms Friday afternoon to enjoy the program prepared for them. Roses were used in decoration, a basket of them being placed on the president's table as well as on the tea table.

The opening number on the program was a piano solo by Miss Elsie Duley, after which a short business session was held. Mrs. M. E. Titus and Mrs. John Rarick were elected delegates to the District Convention of Women's Clubs to be held at Santa Ana in November, Mrs. Titus having recently been appointed vice-president to fill the vacancy caused by the resignation of Mrs. C. F. Troeller. The Club Quartette, composed of Mrs. P. H. McQuillen, Mrs. R. B. Bordwell, Mrs. Ernest Mehl, and Miss Maude Gerry gave a group of songs that were most heartily enjoyed. Mrs. Ella L. Westland then gave a report of Biennial held in June in Chicago, a most delightful report, and gave every one the feeling that they had indeed attended that great meeting of over 3600 delegates who composed the voting body of the Biennial, held in a building that would seat 5000 people comfortably, and was always stretched to seat over 6000. Mrs. Westland said that there were over 1,700,000 club women. At this convention there were twenty-six nationalities represented. The flowers of Chicago could not be beaten by the flowers of California, with which the stage was always filled. A most splendid trip from beginning to end was the opinion of Mrs. Westland. Those who did not attend this meeting certainly missed a treat.

Tea was poured by Mrs. Barlow and Mrs. Manker.

The date has been set for the chrysanthemum show and the "Better Babies" contest which the Woman's Club has been planning for the last year, and will be held at the rink on election day, Nov. 3, afternoon and evening. Light lunches will be on sale both afternoon and evening in a booth planned for that purpose, as well as a candy booth, etc. Money prizes will be given for the largest and most perfect bloom—chrysanthemum—for largest variety grown by one person, and various other prizes. Prizes will also be given in the better baby contest—the contest being carried on as such contests have been in other places.

Birthday Party—

A very delightful and successful evening was spent at the residence of the Rev. George E. and Mrs. Swan on Euclid Avenue on Wednesday. Mrs. W. J. Stowe, Mrs. Jas. Black and Mr. Jas. M. Webster sang several charming songs and Mr. Fred Bryan played two numbers most acceptably. Mrs. D. B. Hislop accompanied the singers most skillfully and sympathetically. A good attendance and much quiet enjoyment with delightful refreshments marked the evening which was given by the Woman's Auxiliary of St. Mark's Episcopal Church. Incidentally, a nice sum of money was gathered together for worthy missionary objects.

Merry Wives—

The Merry Wives Embroidery Club will be entertained by Mrs. A. H. Johnson on Friday of this week. A jolly time is anticipated by the members.

GRAMMAR SCHOOL NOTES

The following program will be given Friday morning by the Seventh grade:

Duet—Violet and the Rose, Irma Roundtree and Paloma Wilding.

Recitation—Motherly Love, Minnie Zamora.

Violin solo—The Cricket Dance, Nelma Thompson.

Recitation—The Piece That Robert Spoke, Harry Voss.

Solo—Kentucky Babe, Carlos Jacobs.

Reading—The Dime Museum, Clara Lou Nesbit.

Solo—Coming Through the Rye, Geneva Moreman.

Piano solo—Irma Mazurka, Cecelia Tice.

Tableau—Margurite, Fern O'Connell.

The program begins at 8:30. Visitors are welcome and can find seats in the balcony.

The boys have organized a baseball team and are preparing to play the Cucamonga team next Friday afternoon at Cucamonga. Hollie Thornton was chosen captain of the team. Second and third teams will be organized in a few days.

The new Manual Training building is nearly ready for the boys to begin their part of the work. The boys are very anxious to occupy their new quarters.

Take advantage of the Upland News' October Bargain Sale.

RIVERSIDE COUNTY FAIR

For Riverside County Fair the Salt Lake Route will sell tickets at reduced fares from all stations west of San Bernardino on October 12th to 17th—return limit October 19th and for Colton Carnival sell October 19th to 24th, return limit October 26th. Excellent service in both directions.—adv. 21t2

Take advantage of the Upland News' October Bargain Sale.

It's Up To You!

Are you going to save a little each day, week or month, and put it where it will be safe and growing all the time? Your better judgment says—

"DO IT NOW"

Any amount from one dollar up, with four per cent interest, compounded

Come in and Inquire

CITIZENS SAVINGS BANK of UPLAND, CALIF.

Commercial Nat. Bank Block

POLITICAL ADVERTISING

VOTE FOR

Wm. Kettner

FOR CONGRESS

The man who has faithfully represented every part of his district.

Extra Fancy Belle Fleur Apples, four-tier **$1.00 per box**

We are still selling the large pail of Suetine **for $1.35**

We have the Genuine Mocha and Java Coffee **at 50 cents**

Johnson & Brown

Phone 402 The Grocers

Notice the Chaffey High School Lawn

It is regularly fertilized with GOLD BEAR BRANDS

Call Phone 79—or at 220 Second Ave.

WALL PAPER

The Sikes-Manker Co.
DECORATORS

242 Ninth Street Phone 314-J, Upland

Mason & Hamlin, Hardman, Packard, Kingsbury, Ludwig Pianos and Player Pianos

H. B. TUCKER — PIANO TUNING

Representing WILEY B. ALLEN CO. Los Angeles, Cal.

Tuning only, $3.00 Tuned, Voiced and Cleaned, $5.00

TELEPHONE 149-Y UPLAND, CALIFORNIA

Tuning, Voicing, Regulating and Repairing. Seven Years in Upland and Vicinity. Have Your Piano Looked After Now.

Low in Price—High in Efficiency

5-GAL. STOVE

Working capacity 3-4 inch from top. Made of 26-gauge steel throughout, except combustion chamber and lighting cup, 24-gauge; regulator, 20 gauge. Price delivered in thru car, **$1.00.** Ask for demonstration.

7-GAL. STOVE

Working capacity 1 1-4 inches from top. Made of 24-gauge steel throughout, except regulator, 20 gauge. Price delivered in thru car, **$1.35**

Made by American Can Co., a guarantee of perfect construction and prompt deliveries.

HAMMER ORCHARD HEATER CO.

Southern California Sales Agents

728 Consolidated Realty Building

LOS ANGELES Phone a3455

JOHN D. HOWE

Representative for Riverside and San Bernardino Counties, except Corona

Phone: Office 19-R. Res. 349-R-3

UPLAND, CAL.

LOCAL NEWS

Mr. Charles Fuller who has been attending the League of Municipalities convention at Monterey, as a delegate from Upland, during the past week, will arrive home Friday.

An auto party consisting of Misses Nellie, Lynde, and Edith Anderson and Mr. Elden Atwood enjoyed visiting friends in San Bernardino on Sunday.

One of the patrons of the Upland Hardware Company was heard to remark the other day, no wonder the weather turned so hot when the House of Wares ship in 50 heating stoves in one day. Well, when it turns cold, please remember that you can find some of the biggest bargains in Air Tight Heaters ever seen in Upland at the Upland Hardware Company's store.—adv. 22t1

Amos Colborn suffered a very painful injury Tuesday when in some unaccountable manner his friend ran one of the spikes on his climbers into Mr. Colborn's leg below the knee. He was taken to the hospital and his wound dressed. The extent of the injury could not be learned, but it is feared that he is suffering from fracture of the bone. The X-Ray will be used today by the doctors in charge.

Miss Ella Hallawell visited in Los Angeles with Mrs. Ella L. Westland the latter part of last week.

Four reels of "Lucile Love—the Girl of Mystery"—Lyric next Wedday.—adv. 22t1

Mr. and Mrs. N. I. Hamer were Los Angeles visitors last Thursday. They visited the Pantages, seeing the "Fair Co-eds" with Mrs. Hamer's niece, Miss Ethelyn Potts, taking the leading part. They were accompanied home by Miss Potts and Mr. Heras, who enjoyed a week-end visit here.

Mr. and Mrs. H. D. Clark and daughter, Virginia, returned Monday from a pleasant visit with Mr. Clark's mother, Mrs. Landis, at San Diego. While there they enjoyed seeing the Chaffey Union-San Diego game and visited several places of interest.

Editor Morris of the Cucamonga Times has moved to Upland on account of not being able to secure a desirable place at Cucamonga. He has secured the Rich place here at Tenth and Euclid.

Shoe sale still on at Wilson's Toggery. Get a pair and save money. —adv. 22t1

Earl Dahlem, of Alta Loma, a student at Chaffey last year, has been appointed captain of the Freshman football team, of Pomona College.

Mrs. William D. Cool of Denver, Colorado, will arrive Friday and visit with Mrs. Paul Bodenhamer.

Mr. and Mrs. M. A. Rowe who have been visiting in Pennsylvania during the summer have returned to Upland.

John Wiebe of Nebraska, who wintered here last winter has returned to enjoy the winter this year.

Mrs. J. L. Fountain has gone to Amorilla, Texas, on a visit.

Mrs. Kate Deets, Mrs. Gordon McKean, Mrs. Gresham and Don McKean enjoyed an auto trip to Los Angeles last Saturday and passed a pleasant day. The same parties, with Miss Edith McKean included, expect to enjoy the fair at Riverside, Friday.

Opening football game, Saturday. Come.—adv. 22t1

Kirk Vernon, Will Cline, C. C. Eymann, Aaron Brest, Ed Mahoney, Bert Skinner, Jimmie Osborn,. made up an automobile party Wednesday and motored to the Perris country where they will enjoy several days of quail hunting.

Football at Chaffey Saturday afternoon.—adv. 22t1

Born—To Mr. and Mrs. Marvin C. Moore of East Ninth Street, a 7½-pound girl, October 3, 1914.

The Sunday School at San Antonio Heights has been re-organized under very prosperous conditions. Mr. E. E. Hess is the efficient superintendent and is well pleased with the results of the efforts put forth for this good cause. The children have been gathering for the past week at the home of Mrs. C. Knight. Arrangements have been made for them to meet at the home of Mrs. Amelia Tays. Last Sunday they had a school of forty-five present.

Mr. Harry Dinger has moved to his father's ranch on Seventh St.

Mr. Steven Cornett was a week-end visitor in Los Angeles last week.

Four reels of "Lucile Love—the Girl of Mystery"—Lyric next Wedday.—adv. 22t1

Messrs. Jack Gerrard and Albert Gaster of Long Beach, and Herman Cordes, John Winn and Charles McClair drove to Camp Baldy Sunday. They enjoyed a tramp to Ice House Canyon. They returned Sunday evening well pleased with their day's outing.

Four reels of "Lucile Love—the Girl of Mystery"—Lyric next Wedday.—adv. 22t1

The next legal holiday will be Thanksgiving, which will come the last Thursday in November.

Fruit growers are busy with irrigation nowadays.

Look for the automatic machine which will appear in the store south of the First National Bank.

The Santa Fe is to reconstruct the foothill spur from Upland to the packing houses in the foothills at a cost of $27,500, work having been started on the track this week. This is but one of the items of improvements for the Los Angeles division authorized by the officials for the present months. More than $133,000 will be expended on the Los Angeles and Arizona divisions, the majority of the latter going to Barstow.

The House of Wares and George Irvin are prepared to take orders for new automobile garages. See sample built at the home of C. G. Ware, Euclid Ave., near 10th St. This is one of the most convenient garages we have yet seen and quite large, 14x18, built of galvanized iron with privilege of roof of iron or roofing paper, and all complete for the low sum of $100.—adv. 22t1

Mrs. W. C. Cline is home from the hospital and is recovering from an operation which she underwent the first of last week.

Dr. Harvey and family who have been enjoying a five weeks' auto trip through Grand Canyon, has returned home, bringing with them several guests who will enjoy the Southern California climate.

A. T. White and family autoed over from Pasadena Sunday and spent a pleasant afternoon with his friend, L. N. Kirk.

C. W. Knapp returned Wednesday to El Centro, Cal.

An auto party consisting of Mrs. George Colborn, Mrs. Davis and daughter Agness, Mrs. Clyde Colborn, and Miss Maud Colborn at the wheel, enjoyed a trip to Los Angeles last Friday.

Football—Pomona College Freshmen vs. Chaffey Saturday afternoon. —adv. 22t1

E. H. Haury made a business trip to Los Angeles Wednesday.

Miss Anna Wilson and Miss Blanch Bradburn went to Los Angeles last Friday. They were joined there by Miss Eva Brown and enjoyed a pleasant time.

Mr. Henry Dester and friend from the East were dinner guests at the home of P. J. Schmidt Monday. After enjoying a very short time in California they departed for New Jersey.

Mr. and Mrs. J. M. Collins left this morning for Temiscal, Cal, on a hunting trip of several days.

For painting, tinting, paper hanging, see S. S. Myers, Upland, or call phone 45-L.—adv 21tf

Word has been received from Mrs. Katherine Isaac that Mrs. Albert Schmidt, her daughter, is improving. Mrs. Isaac was called to Newton, Kas., several weeks ago on account of the serious illness of her daughter. Mrs. Schmidt will probably return to California with her mother.

Mr. H. H. Reimer's sister, Miss Helen Reimer, of Taloga, Oklahoma, is here visiting for the winter.

Mrs. Mabel Smith, the head trimmer at the Elite Millinery, was a Los Angeles visitor Tuesday.

Miss Gladys Graham passed Tuesday in Los Angeles.

Mr. G. H. Clem's sister, Mrs. M. F. Smith, of Williams, Ariz., and Mrs. C. C. Clem of Redlands are week-end guests at the home of Mr. and Mrs. Clem.

The residence of Chas. E. Harwood is to be used for the precinct polling place in Precinct No. 3, in the Road Bond and Hospital Bond election, Tuesday, October 20. This is instead of the residence of Thomas Kirk, and is by order of Justice of the Peace Geo. R. Crane.

The new Doty Vacuum Cleaner which only costs $7.50 is proving one of the best things that the modern housekeeper has seen yet. Come into the House of Wares and see it.—adv. 22t1

Miss Jennie Plum returned home from Abeline, Kas., Tuesday.

The Upland Hardware Company received this week a new and complete line of brass good especially adapted for the many articles that the scholars in manual training and arts departments of our public schools need in the line of handles, knobs and hinges, brass corners, etc.—adv. 22t1

Miss Eva Burlingame of Pasadena will sing both morning and evening at the M. E. Church on Sunday. Miss Burlingame will organize a vocal class here if conditions are favorable.

Four reels of "Lucile Love—the Girl of Mystery"—Lyric next Wedday.—adv. 22t1

Mrs. N. I. Hamer is entertaining the G. T. Embroidery Club this afternoon.

Sauer kraut, dill pickles, Swiss cheese, albicore, smoked meats, and a fine line of roasts, all kinds, at Zweigart's Cash Meat Market.—adv. 22t1

W. R. Hartpence, formerly of Harrison, Ohio, which town is a suburb of Cincinnati, made The News office a pleasant call the first of the week. Mr. Hartpence was at one time in the newspaper business and his sympathy being with newspaper men in general, he called to get acquainted. Mr. Hartpence was a soldier in the Civil War and is a member of Vicksburg Post, Pomona.

Michelin tires at 10 per cent discount during October at Creighton & Co.'s.—adv. 22t1

John Hall, who was injured by a fall at the fumigating plant recently, is again able to be about after two weeks' enforced rest.

Closing out entire shoe stock at Wilson's Toggery. Unheard of prices.—adv. 22t1

CHAFFEY WILL PLAY THE POMONA FRESHMEN

The Chaffey Tigers will open the football season for this community on Saturday afternoon of this week, when they meet the Freshmen of Pomona College on Chaffey field. The game will be called at 2:30. Pomona College has developed a strong Freshman team this year. Several of the team would likely have made places on the Pomona varsity had not first-year men been barred from college teams this year. Herb McCulloch, Earl Dahlem, and Norman Noonan who were strong factors in Chaffey athletic contests last year have been playing on the Freshman team, with stars from Santa Ana, San Diego, and other high schools. The Chaffey team will have to be up and coming to hold down the college team. An old football man from the East, Mr. Amert, has been coaching the first year men at Pomona.

The game at San Diego, which resulted in a 7-7 tie showed that Chaffey Union High School is to be a strong contender for the cup again this year, and Saturday's game should be interesting.

San Diego Game

A squad of fifteen players invaded the south last Friday to meet the San Diego team. The players went by auto to Santa Ana, and took the Santa Fe from that city. San Diego has no football field at present and the game was played on the immense polo field at Coronado. Chaffey started with a rush, and put the ball across the San Diego line without once letting the southern school obtain possession of the pigskin. It looked like a walkaway for the Orange and Black. A few minutes later it was evident that San Diego had suffered from stage fright only. They assumed the aggressive, and threatened the Chaffey goal several times, making a touchdown in the second quarter, which tied the score.

The game was bitterly contested during the third and fourth quarters but neither side was able to break the tie. Chaffey narrowly missed one chance to win the game, when South missed by a small margin, a difficult place kick. He kicked against a heavy wind which turned the ball just outside the goal post. Chaffey might have scored at the end of the second quarter, had there been a few moments more to play, for she carried the ball right up to the goal line just as time was called.

NOTICE

The contractors have started work this week on the new 12th St. State Highway. The road will be finished by Xmas. This means big raise in property values soon. Get your choice building lot now. On West St. 200 feet north of Boulevard. Only 3 lots left of Comstock-Gamsby tract. One large lot 55x180 ft.—$180. Easy terms. Ring up H. B. Tucker, 149-Y. 22t1

EDITOR OF INDEX SHOOTS BEN EMERSON YESTERDAY

(Continued from Page 1)

gathered what evidence he could for the inquest.

Davis was cool, but somewhat nervous, and immediately went into consultation with his attorneys, who reached the County Jail soon after he did. Later physicians were called to examine Davis' physical condition, in preparation for his defense at the trial which will follow. Doctors J. G. Ham and E. Scott Blair examined him, Dr. H. W. Mills representing District Attorney R. B. Goodcell at the examination.

For what seemed like minutes Emerson lay in the doorway after the shooting. Bystanders hesitated to go into the doorway for several moments. John Schyff was one of the first to reach him. "He's got me, John," said Emerson. "He shot me clear through."

Emerson rapidly lost consciousness and lived only a few minutes. He made no particular statement. Emerson had left Schyff just a few moments before, in a happy frame of mind. He gave Schyff no intimation, the latter said, that he intended to beat up Davis.

Emerson leaves a wife in San Bernardino, and relatives near Sacramento. The body was removed to the parlors of Mark B. Shaw, where the inquest will be held. No time was set for it last night.

Reason for Emerson's Resentment

The history of Emerson's resentment at the manner in which his name was used dates back for a number of weeks. The purpose of the use of his name was evident. A week ago today the Index revived, after a lull of some time, mention of Emerson. The paper said: "Let us ask Van Wie and Pine some questions. Have they not promised that they would allow a committee of 'representative citizens' to name the next Sheriff if they are elected, these representative citizens to be F. Boze Daley, Steve Kelley, Bob Harbison, A. G. Kendall, Ben Emerson, and Fred Hendee."

Emerson's declaration that he did not appreciate the use of his name reached Davis, it is said. Emerson told his firends he was tired of being attacked.

The next night the Index printed an 'a'pology": "Mr. Ben Emerson's name was yesterday coupled in the Index with that of Messrs. Daley, Harbison and Kelley, to which Mr. Emerson takes exception. We don't blame him, when we come to think it over, and hereby apologize to Mr. Emerson."

Last night followed the statement in the Index, as reproduced above, and with Emerson's move in demonstrating his forcible objection came the tragedy.

Attacks Begun in August Last

The use of Emerson's name, in an effort to make the voters think that he was closely associated with leading men of the Republican party, extended back into August. A "roll of honor," which listed election day workers at the primary, headed off with the name of Ben Emerson. He paid little attention to politics and the continual use of his name, for which purpose Emerson undoubtedly realized, resulted in his determination, without doubt, that he would use violence, if necessary, to halt the practice.

NOTICE

Office of the Board of Supervisors of San Bernardino County, Tuesday, October 13th, 1914.

Sealed bids will be received by the Clerk of the Board of Supervisors of San Bernardino County, at his office, until eleven o'clock a. m. of Monday, November 2nd, 1914, for the grading of Etiwanda Avenue from San Bernardino Avenue to one-half mile north of Base Line in the Second Road District, in San Bernardino County.

Specifications of this work are on file in the office of the said Board, to which bidders are hereby referred.

CHARLES POST,
Clerk of Board.
By R. H. MACK, Deputy. 2215

For Riverside County Fair the Salt Lake Route will sell tickets at reduced fares from all stations west of San Bernardino on October 12th to 17th—return limit October 19th and for Colton Carnival sell October 19th to 24th, return limit October 26th. Excellent service in both directions.—adv. 21t2

BLANKETS

Blankets are the coming bedding; a good blanket, properly washed, and you have a new piece of bedding; no running of colors or knotting of filling. People are buying more blankets every year; have you bought yours for the coming winter?

WOOL BLANKETS—
We are showing the strongest line of All-Wool Blankets ever shown in this Colony. All full size and made of the best grades of long, clean wool. Prices per pair ..... $6.00, $6.50, $7.50, $8.50, and $10.00

$5.00 BLANKETS—
A line of beautiful patterns in what is usually sold for all-wool, but they have just a small amount of cotton, but are very heavy; size 66x80 inches. Price, pair $5.00

PART WOOL BLANKETS—
A good Blanket with wool filler and finish and cotton warp, making a very durable piece of bedding. Good pattern; size 66x80 inches. Price per pair... $4.50

WOOL FINISH BLANKETS—
In plain tan or grey and plaids, heavy wool finish, silk bound; the very best medium price blanket possible; size 72x80 inches. Price per pair $3.00

WOOL FINISH BLANKETS—
Fancy plaids in good wool finish; size 64x76 inches—a hummer for the price. Per pair $2.50

COTTON BLANKETS—
Cotton Blankets in extra heavy weight and quality; white, grey or tans; size 70x80 inches. Price per pair $1.50

COTTON BLANKETS—
Of very good quality; size 62x76 inches. Come in grey, white and tans. This is a Blanket most stores sell at $1.25 or more. Price per pair $1.00
A large line of Comforts carried in stock. Prices ..... $1.00 to $3.00

"SLEEP WARM"

J. J. Atwood Company
Upland, California

This little old "Hot Wave" is driving hundreds to drink

MAC'S SATISFYING SODAS

That's O. K., too! Sip our Soda, it's clean, pure wholesome, and is a treat to your Taster and Tummy, too! But slant around a bit and take advantage of these REAL VALUES.

Rexall Writing Cabinets
48 sheets and 48 envelopes, put up in a neat cabinet. Some value at only 25c

Gilt Edge Correspondence Cards
Your initial. 65-cent values for only 48c

Going—Going fast—those Initial Paper Tablets with Rexall Pocket Pencils for 23c

The Real Smoker delights in "Live Ones" like these
Handsome half-pound humidor Tuxedo and Pipe for just the price of the tobacco 40c
FREE—A 10c Stag with any pipe you buy—25c or more

This is Your Rexall Store
Here you'll find Rexall Goods, Rexall Value and Rexall Service

WE ARE IN BUSINESS FOR YOUR HEALTH

Mac the Medicine Man
Upland Pharmacy

Get an Atomizer Free—

For every ounce of perfume purchased at our store this week we will give away, **Free,** one **ATOMIZER—REMEMBER, NOW—FREE.** We also have some of the nobbiest novelties in **Dabrook's Perfumes, only 10c.** Particular odors for particular people,

COLLINS' PHARMACY **PHONE 309, DAY OR NIGHT**

Coming Soon

Our Second Anniversary

Special Inducements

Kirk's Bootery

The Home of Good Shoes

PROFESSIONAL CARDS

Public Stenographer
Office with Howe & Stowe.
Mrs. Kathleen MacFarland

DRAPER & MINIS
Undertaking and Embalming
Lady Assistant will take charge of ladies and children Calls promptly answered day or night. Draper, Ontario, phones: Sunset 521, Home 2101. Minis, Upland. Residence phone, Sunset 286.

DR. C. H. WIMPRESS
Osteopathic Physician
Office and residence, Northwest Corner Euclid avenue and Vernon Drive, at the car line Junction. Telephone 26.
Upland, Cal.

DR. ALICE P. SMITH
Osteopathic Physician
Office: 406 Euclid Ave., Cor. D. St. Hours: 9 a. m. to 5 p. m. Evenings and Sundays by appointment.
Phone 35-R. Upland, Calif.

EMPIRE REALTY AND MORTGAGE CO.
M. E. Titus, Pres. F. W. Palmer, Sec.
Office in First National Bank Bldg. Real Estate and Loan Brokers. Phone Sunset 1254.
Upland, Cal.

DR. FORESTER
Oculist and Aurist
Diseases of the eye, ear, nose and throat. Glasses fitted and furnished are of the highest standard of efficiency and guaranteed in every case.
276 N. Garey Avenue, Pomona, Calif.
Phones—383. Res.—5207
EXAMINATION FREE

A. H. LAWRENCE
Attorney-at-Law, Upland, Cal.
Special attention given to probate business and collection of debts. Is also a Real Estate and Loan Broker; a Notary Public. Insurance written in non-board companies at a low rate on dwellings. Legal papers carefully drawn.

C. L. VEDDER
Successor to Jos. Connors
Undertaker, Embalmer and Funeral Director
Automobile or horse-drawn hearse, as preferred. Night and day calls promptly answered. Lady assistant.
Phones: Undertaking Rooms, 312.
Cor. Euclid and C Sts., Upland, Cal.

GORDON H. NEVATT
Architectural Designer and Builder
301-304 California Bldg.,
Los Angeles, Cal. Phone Main 2719
Fifteen years' practical experience in all branches of the business throughout the State, means up to the minute designing, planning and building at reasonable compensation. Nothing too large or small in any locality. Satisfaction fully guaranteed. Your patronage solicited and appreciated.

N. G. PEHL
Real Estate Insurance and Loans
Ranch and city properties for sale or exchange. Orange and lemon groves a specialty. Office, No. 236 Ninth Street, opposite Hotel Algonquin. Telephones—Pacific, Office, 262-J; Residence, 118-J. Reference: First National Bank, Commercial National Bank, Upland.

DR. A. J. COLGAN
Dentist
Over Ontario National Bank. Hours 9 to 5. Telephone 258.
Ontario, Cal.

DR. C. A. DAY
Dentist
Dr. Tremper's former office. Phone 238. 9 to 12 a. m. 1 to 5 p. m.
302 North Euclid Avenue, Ontario

Not in the Spectacle Trust
HENRY WARREN
Spectacles and Eye Glasses. Best quality, not "hand-me-downs." Will call on request. Mail a P. O. card.
613 N. Palm St. ..Ontario, Cal.

BURT & ADMIRE
Lawyers
A. W. BURT W. H. ADMIRE
Notary Public
Practice in both State and Federal Courts. Legal and probate business given the most careful attention. No charge for preliminary consultation. Suite 117, Ruedy Bldg. Entrance on Ninth St., or Second Avenue
Telephone 63

B. L. BYER
Insurance Loans
$20,000
Losses
Paid in the past two years
Fone 79—220 Second Ave.

SAN BERNARDINO COUNTY
Mutual Fire Insurance Co.
Will give you protection against loss by fire at less than one-fourth what it costs in old line companies, in Riverside and San Bernardino counties.
Over 3000 Policy Holders
$5,000,000 Insurance Written
Write for rates or ask the agent to call. JOHN N. HUEHN,
Secretary and General Agent.
Phone Pacific 2J or 351J.

State of Ohio, City of Toledo, Lucas County—ss.

Frank J. Cheney makes oath that he is senior partner of the firm of F. J. Cheney & Co., doing business in the City of Toledo, County and State aforesaid, and that said firm will pay the sum of ONE HUNDRED DOLLARS for each and every case of catarrh that cannot be cured by the use of HALL'S CATARRH CURE.

FRANK J. CHENEY.

Sworn to before me and subscribed to in my presence this 6th day of December, A. D. 1886.

(Seal.) A. W. GLEASON, A Notary Public.

Hall's Catarrh Cure is taken internally and acts directly upon the blood and mucous surfaces of the system. Send for testimonials, free.

F. J. CHENEY & CO., Toledo, O.

Sold by all Druggists, 75c.

Take Hall's Family Pills for constipation.

In Tune With the Wild

Novelized from the Selig Moving Picture Play of the Same Name Featuring Kathlyn Williams

By
KATHLYN WILLIAMS

Illustrated With Photos From the Picture Films

Story and Pictures Copyright, 1914, by Selig Polyscope Co.

[illegible] a good-natured woman, [illegible] Wayne would presently have reason to thank her stars.

Now, this same Chief Boola—successor to Amazu—had established a business new to Kafirland. He dug a deep, deep pit which served as a "storehouse" for the new business.

The enterprise was nothing less than the capture of wild animals. Leopards, lions, cheetahs and the like would be taken in nets and then Boola would throw these captive beasts into the deep pit, there to thrive on meat furnished by Boola till the coming of European traders in wild animals, to whom Boola would sell the beasts.

That Chief Boola was engaged in this wild animal enterprise and that he possessed a deep pit full of wild beasts of the jungle, Edith Wayne could again thank her stars.

For Edith Wayne was even now not so very far from the village and the pit and the wives of Chief Boola. With Uncle Steve, and with Capt. Duncan Jones, to whom she was now engaged to be married, and with the half hundred Kafirs forming their safari, Edith Wayne was encamped in the jungle.

Now, on a certain day in August, Edith and her party set forth on horses to look once again for a sign of the wild man. This particular morning, as luck would have it, the wild man had left his home in the Caves of the Hundred Lions and was even now wandering on the trail of a wounded leopard—a friend whose hurt he wished to heal.

This same morning, too, as luck would have it, Chief Boola and his men were abroad in the jungle, ready to capture wild animals and take them to the pit.

The result was that the wild man and Boola both saw the wounded leopard at about the same time. Which was all the worse for the leopard and for the wild man. For the leopard bounded away and never did get

On and On Edith Ran.

[illegible] of its wound, while the wild man was roped by Boola and bound by Boola's men, hand and foot, and dragged back to Boola's village.

For Boola had often heard of the alleged power of this wild man over wild beasts. And he did not believe half the stories that were poured into his ears. So now, having captured this white man, he determined to test his prisoner's power by casting him into the deep pit with the wild animals.

"Feed him well over night," was Boola's order to his men, "and he will be all the bigger meal for the leopards in the pit in the morning."

CHAPTER XVI.

Another Victim for the Leopards.

At the very hour when Boola was taking the wild man a captive to his village Edith and Uncle Steve and Captain Jones found the entrance to the Caves of the Hundred Lions. There they discovered—the cross.

They knew that at last they had found the home of the wild man—the sanctuary of Doctor Wayne.

Till nearly nightfall they waited for the home-coming of the wild man. But Robert Wayne came not, for the simple reason that he was a captive in Boola's village, doomed to be lowered the next morning into the pit containing half a dozen leopards.

"Come, we must leave now, as night is falling," said Uncle Steve to Edith and Captain Jones. "With darkness, wild beasts will be coming forth from their lairs within this cave."

So back to their camp they rode, ate their supper and lay down to hopeful dreams of finding the wild man on the morrow.

In the morning, when Edith emerged from her tent, Uncle Steve informed her that Duncan had already gone forth to the Caves of the Hundred Lions in the hope of intercepting the wild man before he left this rock mansion for the day.

Edith, with the healthy appetite of youth, consumed the breakfast that the Kafirs put before her, then waited—and waited. And still Duncan Jones did not return. Uncle Steve was writing letters home.

"I'm going to that cave myself," Edith told herself.

She ordered the Kafirs to saddle a horse. And presently she rode out of the camp, leaving Uncle Steve still busy with his correspondence.

She rode through the jungle in a direction which she supposed would bring her to the Cave of the Hundred Lions. She was riding, instead, toward the village of Chief Boola.

At a water hole she dismounted. The horse drank, and so did Edith. Then, at the approach of a thirsty lion, Edith ran and her horse bolted—in opposite directions.

On and on Edith ran, till she saw a Kafir village. How could she know that this was the kraal of Boola, the collector of wives and wild animals? Before she was aware that she was on hostile ground she had entered the village.

The first black she encountered was none other than Sandili, the favorite wife of Boola—the exceedingly jealous wife of the king of the tribe.

"What want you here?" Sandili asked in English. For she had learned English from the European traders who came annually to buy the animals in the pit and whose arrival was expected this very day and hour.

Before Edith could answer, Boola and a lot more of his wives appeared. Also many Kafir warriors came from their conical huts up and down the village "street."

By this time Edith was, of course, terribly alarmed.

"Let me go!" she cried hysterically as Boola seized her by the hand and dragged her toward the hut where dwelt the main body of his harem.

"You mine!" Boola said. "You I like! You I keep! You fine wife!"

"No, no!" Edith protested. "No, let me go, you brute!"

"No!" sternly interposed Sandili, the jealous wife. "No, no! You no keep her, Boola. You have plenty wife now. Me no like white wife."

"Yes," Boola repeated.

And the jealous Sandili gritted her ivory teeth in rage.

"You beast, let go of me!" Edith now cried, as Boola tried to thrust her into his hut. And she fought so hard that presently Boola was exceeding wroth.

"See!" he said, turning to his warriors and showing his arms and hands, bleeding from little wounds. "Her claws are as the leopard's and her teeth take hold like the hyena's when it is compelled to fight. I want not such a wife. Get the white man and then take this white woman and throw them both together into the pit with the leopards. We shall have what the white people call great sport."

And thus it came about that Edith at last met the wild man, for Doctor Wayne was now brought into view.

"Father!" Edith screamed as they dragged the wild man forward. "Father! It is I—your Edith!"

But the wild man, the man without fear, was still without reason. He was still a man with clouded memory of the past—a man whose recollection of his former self was zero. So he did not recognize his daughter. He spoke to her as to a stranger, thus:

"Maiden, fear not. They will cast us both into the pit with the leopards. But be not afraid. Thou shalt not perish, no more than I. The leopards will hurt thee not, maiden, for they and their kinds are my friends."

Edith clutched him nevertheless in hysterical fear.

"Father!" she cried. "Oh, father—to think, even after I have found you—to think that you do not know me. Oh, father, this is terrible!"

CHAPTER XVII.

The Dawn of Reason.

Now Sandili, the jealous wife and good-hearted black woman, had listened to all this wrangling between her liege lord and the white girl, and her jealousy had faded away. And she had heard the white girl's appeal for her father's recognition. And Sandili's heart was touched. Wherefore Sandili made a great resolve. She formed a plan very distinctly rebellious, considering that it had for its object the thwarting of Boola's own plans.

Sandili stole out of the village unobserved and hurried along the jungle trail—the trail over which the European traders would come that very day and hour, provided they were to arrive at the time named by the runners who had reached the village as their advance heralds.

Sandili would meet the traders and urge them to hasten to the village and save the white girl from a horrible death in the pit. For the heart of Sandili was really a white heart in a black body.

Meantime, to the edge of the deep pit the Kafirs dragged the wild man and the maiden—the father and the daughter. One look down into the pit puzzled Edith. She could see no leopards. She wondered where the blacks kept the beasts which she was to confront.

She screamed with fright as they gave her father a push that forced him to leap down into the pit. And terror took possession of her as she found herself suddenly seized by men with a rope. This rope they tied about her and then—

"Father, save me!" she cried, as they lowered her into the pit.

When she felt the ground under her feet she freed herself from the rope. And then for the first time she saw the leopards. The beasts were in an inner recess—just within an iron-barred door that would presently be lifted by Kafirs hauling on a chain at the top of the pit.

Edith turned to the wild man with a desperate resolve. She had a fresh plan to bring back her father's memory and cause him to recognize her. She went very close to him and put her arms on his shoulders and said:

"Father, look at me. Look into my eyes. I am the exact image of my mother as you last saw her. Look! Look closely!"

The wild man stared seemingly into her very soul. Then memory swept through his brain—an overwhelming flood of thoughts.

"Mollie!" he cried. "You are my wife, Mollie!"

"No," she corrected, joy ringing in her young voice. "I am Edith—your daughter Edith."

All this time the Kafirs at the top of the pit were waiting for the coming of Boola. Boola, at the moment, was hunting high and low for his favorite wife, Sandili.

In the pit the wild man, who had so suddenly regained memory of his past, was still dazed by the flood of recollections.

"I am Edith, your daughter," the girl insisted.

"Heaven is certainly good to us—my Edith," Doctor Ware now said. "But stand back. See! Boola has arrived—up there. They are now opening the door to let out the leopards."

Slowly the iron-barred door rose—and out from the inner recess and into the main pit came six leopards.

Edith flattened herself against the wall of the pit in mortal fear, watching her father, who stood between her and the leopards with his arms uplifted in a commanding gesture.

CHAPTER XVIII.

What Sandili Did.

Doctor Wayne spoke to the leopards in an authoritative tone. The beasts halted.

The doctor then knelt and called to them in a caressing tone.

"Come, my friends. Come, we will play together."

Marvel of marvels! The man lay on his back on the floor of the pit and the leopards came to him and purred loudly and licked his hands, his arms, his face. And they lay down beside him and all around him.

But what was Edith's horror now, when suddenly she heard Boola at the top of the pit order his men to build a fire and heat the iron points of their assegais wherewith to torment the leopards and stir them to a fury in which they would rend to death the white captives.

"Father!" Edith called. "Did you hear? They are going to stab the leopards with hot spears."

"I heard," her father answered. "But God will still protect us. I dare not betray the least fear, or these beasts will attack us. Stand perfectly still, Edith—still as a statue. Move not so much as a finger, lest you attract the attention of these leopards when they begin to tire of this play with me."

So the man in tune with the wild held the leopards in play for two minutes—three, four minutes. And then

They Were Safe From the Leopards.

the points of the Kafir spears were pulled from the fire, red hot.

"God help us, father!" Edith murmured. "The fiends are about to hurl their hot spears down at the leopards."

But just then a great shouting was heard beyond the edge of the pit, and Boola and all the Kafirs fled.

At the top of the pit Captain Duncan Jones appeared. With him was Uncle Steve.

"Duncan!" Edith cried, in great joy.

"Careful, Edith," her father called. "Don't move."

"We are saved," Edith answered.

"Not yet, Edith, my child," her father retorted. "I must first induce these animals to return to their lair in the inner pit."

"Our Kafirs are chasing Boola and his warriors all over the place," Captain Jones called down. "You need have no more fear of Boola. Our boys and the Kafirs employed by the European traders whom we met on the trail will see that Boola gets his. Boola's wife, Sandili, met us on the trail and made us hurry here to the rescue."

"Keep quiet, please," Doctor Wayne called. "You'll distract the attention of these beasts if you keep on talking."

"We'll shoot the beasts one by one," Captain Jones replied.

"No, no!" answered Doctor Wayne, slowly rising, without taking his eyes from the leopards. "At the first smell of blood—if you kill one of these brutes—the rest will set upon us. Wait!"

Doctor Wayne now moved slowly to the aperture leading into the inner recess. He spoke in a coaxing tone to the leopards.

"Come, my friends. Come now! Home!"

And one by one the leopards came to him. With a firm, but caressing hand, he induced them to enter the inner recess.

"Now—quick!" he called up to those at the top of the pit. "Lower the door!"

Next minute the iron-barred door was lowered. Doctor Wayne and Edith were safe from the leopards. Captain Jones and Uncle Steve now jumped down into the pit. While Duncan embraced Edith Uncle Steve and Doctor Wayne hugged each other like two bears.

* * * * * *

Two months later, in the Los Angeles bungalow of the Wayne family, Mrs. Wayne, no longer needing an invalid chair, laid her head on her husband's breast, saying:

"Robert, do you know what spared you to be brought back to me?"

"What was it, Mollie, dear?" Doctor Wayne asked.

"It was because, Robert, dear—because you were in tune with the wild."

At that very moment a young, bronze-faced man of military bearing and a young woman with golden hair were seated in the diner of a train speeding on its way from Los Angeles to San Francisco. The black man who served them addressed the bronzed man as 'Cap'n!" And he called the golden-haired woman "Mrs. Jones."

THE END.

This Story will appear in Motion Pictures at the Lyric Soon.

COVER CROPS IN THE ORANGE GROVES.

September usually sees many acres of covers crops sown in the orange orchards throughout the California citrus belt. As a means of adding and maintaining humus in the soil of the orchard many have found the growth of suitable crops highly successful. Where the trees are small, or of but moderate growth, a cover crop can readily be grown, provided the water supply is ample; but many have found that in the old orchard, owing to the limited space capable of being sown between the rows and the great extent to which the growing crops are shaded by the large orchard trees, that their cultivation is not nearly so profitable or satisfactory.

In the selection of the crop to be sown it goes without saying that the legumes are the most desirable, where they can be made to produce heavy crops, although other and quicker growing crops are frequently sown. Whether vetches or cow peas, barley or rye, or other desired seed be sown, is dependent not only upon location, soil, and water supply, but also in large degree on the opinion and experience of the orchardist himself.

Whatever is grown and sown, however, there are several essentials which absolutely determine the utility and advisability of using them. A cover crop must be carefully and intelligently handled to prevent injury to the orchard trees or the coming crop of fruit on them. In the first place it should never be sown early in the fall where there is any danger of its using soil moisture, or water, needed by the trees for the fall growth. By so doing this growth, upon which the coming crop is so greatly dependent is more than likely to be injured, its full growth will be checked. Plenty of water is thus absolutely necessary in the growth of cover crops in the orange orchard, and it must be such that it can be used whenever required by either trees or growing crop.

As the mid-winter months approach and danger of frost damage draws near care must be taken in "hardening" the trees not to allow the cover crop to draw too heavily upon the soil moisture. On the other hand, extra efforts, in the application of extra water, to increase the growth of the cover crop, may also force the sap up into the orange trees, thus greatly increasing their liability to frost damage.

The seed should be sown early enough to assure the required growth in time for early plowing under. If plowed late in the spring—as the sap begins to freely flow in the tree—many active young "feeders" will be out doing much damage to early spring growth and to the setting of the new crop; while the dirty orchard, the one with the late cover crop, is almost invariably the one to suffer from the army worm, by providing shade and shelter during the heat of the day for the pest.

A well grown cover crop also has great value, especially on steep hillsides, in preventing washing during times of heavy rain.

PROPER BITS FOR HORSES

More horses are ruined from improper bitting when young than from any other cause. To many people all bits look alike and one is as good as another. But the wise horseman is just as careful in adjusting his bit as he is in any part of the colt's education. For the future control of the horses rests upon the bit. It is the driver's means of communication to the animal what his wishes are. There are many ill results from poor bits. The so-called "hard mouthed" horse is one of these. Then, again, the horse gets nervous and tosses its head, or it gets careless in gait and shuffles along. The driver has no control over the animal, and it goes along as it pleases.

One of the best all around bits today, both for riding or driving, is the snaffle bit. It has a joint in the center which aids in the control of the horse. There are several other kinds of bits in use, but snaffle is by far the most popular.

There is a space in the horse's mouth between the forward and back teeth known as "bars." They are very sensitive and in order to get the proper control of an animal the bit should rest on them. If the bridle is too tight, the bit is taken off the sensitive "bars" and the pull comes on the tough outer portion of the horse's mouth. When a horse is so bitted and it straightens out its head, all leverage is lost and the driver can yell "whoa" and pull till he is black in the face without stopping the animal, should it be running away. On the other hand, if the bridle is too loose, the effect is just the same—the horse gets "the bit in his teeth" and all control is lost, if the animal is frightened. But when the bit rests in the sensitive bars, a pull on the reins forces the head back or causes the head to "give." In some bits, in order to increase the leverage or pressure on the sensitive bars of the mouth, cheek plates hang down two or three inches. These are found most in curb bits on horses of the fashionable equipages.

Take advantage of the Upland News' October Bargain Sale.

We have just a few
Second Hand Machines
that are in fine shape and at the right prices. Call and see us before you buy. We have the choice of motorcycles of the world—
INDIAN HARLEY-DAVIDSON EXCELSIOR
If you haven't seen our new bicycles call and we can show you one of the finest lines there is.
G. H. CLEM CYCLERY
Phone 19-J Upland, Cal.

ELECTRIC SERVICE
Applications for service from the Ontario Power Co., light or power, may be signed at our Upland or Ontario stores.
Granger-Hall Electric Company

Fox-Woodsum Lumber Co.
Cor. 9th and Euclid
Complete Stock of
First-Class Building Materials
Lumber, Lime, Cement, Doors and Sash
Roof Paper, "Security Ladders."

Good Reasons Why You Should Buy
ARMOUR FERTILIZERS
They are manufactured from the highest grade of fertilizing materials, which furnish not only plant food, but HUMUS. They are not an experiment—their reliability has been demonstrated both in laboratory and orchard. For Fall Application use Armour's Brand
Bone, Blood and Potash
IT HAS NO EQUAL
E. FULLERTON WILSON, Agt.
236 E. Ninth St. Upland Phones: Office, 262-J; Res. 24-R
Warehouses—Ontario and Upland

RIVERSIDE COUNTY FAIR
Oct. 13 to 17 incl.
EXCURSION FARE
Upland to Riverside
AND RETURN
75c
Sale Dates, Oct. 12 to 17 inclusive
Return Limit, Oct. 19th
Purchase Tickets from Agents only. Conductors on cars do not sell them.
PACIFIC ELECTRIC RAILWAY

POLITICAL ADVERTISING

For Superior Judge
J. W. CURTIS
Regular Primary Nominee
Election Nov. 3, 1914

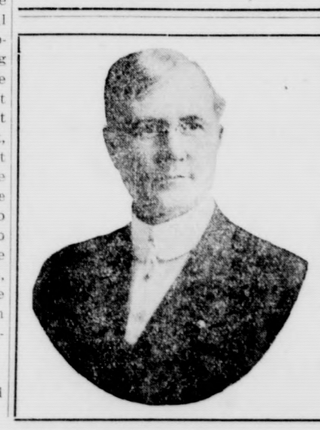

Henry M. Willis
REGULAR PRIMARY NOMINEE FOR
Superior Judge
ELECTION NOVEMBER 3 1914

OCTOBER IS UPLAND NEWS BARGAIN MONTH

And this year will witness one of the greatest bargain sales in the history of the institution, for both old and new subscribers to The Upland News are going to be given the opportunity of a life-time.

ALUMINUM KITCHEN WARE

This ware is recognized by the housewife as the most durable known for use in the kitchen, and by glancing at the accompanying cuts housewives will find just what they have been looking for. The coffee percolator sells at retail for $3.50, while the other pieces would cost you from 75c to $1.50 each, making a total of $10 for the aluminum set.

Our Bargain Month Offer

Through arrangements made by The News management with the Great Northern Manufacturing Co. of Chicago we are able to offer to News subscribers, both old and new, the following: One 2-quart

Coffee Percolator ¶ One 3-quart Preserving Kettle. ¶ One 2-quart Lipped Sauce Pan. ¶ One Cover to fit 2-quart Sauce Pan. ¶ One 2-quart Pudding Pan. ¶ One Pie Plate. ¶ One 1-quart Lipped Sauce Pan. ¶ One Year's Subscription to The Upland News. ¶ Both old and new subscribers to this publication can take advantage of this offer. By paying the sum of $5.00 you not only get The Upland News for one year, but the aluminum set goes with it. The number of these sets is decidedly limited, so if you desire to take advantage of this offer list your name with us now.

ALL OF THIS FOR THE SUM OF FIVE DOLLARS

THE UPLAND NEWS OFFICE - - - - - - PHONE 29

LEGAL ADVERTISING

In the Superior Court of the State of California, in and for the County of San Bernardino.

Phillip R. Blackford, Plaintiff.
vs.
Sarah S. Blackford, Defendant.

Action brought in the Superior Court of the County of San Bernardino, State of California, and the Complaint filed in the office of the Clerk of said County of San Bernardino.

JOHNSON & PHIPPS, San Bernardino, Cal. Attorneys for Plaintiff.

The people of the State of California send greetings to Sarah S. Blackford, Defendant.

You are hereby directed to appear, and answer the Complaint in an action entitled as above, brought against you in the Superior Court of the County of San Bernardino, State of California, within ten days after the service on you of this summons—if served within this County; or within thirty days if served elsewhere.

And you are hereby notified that unless you appear and answer as above required, the said plaintiff will take judgment for any money or damages demanded in the complaint, as arising upon contract, or plaintiff will apply to the Court for any other relief demanded in the complaint.

Given under my hand and the Seal of the Superior Court of the County of San Bernardino, State of California, this 14th day of August, A. D. 1914.

CHARLES POST, Clerk.
By J. E. ALBERT, Deputy Clerk. 1810

NOTICE OF SALE OF MUNICIPAL BONDS AGGREGATING $25,000.000.

Notice is hereby given that the Board of Trustees of the City of Upland will on Wednesday, the 4th day of November, 1914, at the hour of 7:30 p. m., at the Council Chamber, in the City Hall in said City, sell to the highest bidder, for cash lawful money of the United States, Forty (40) bonds of said City, each Bond being dated the 1st day of November, 1914, and being for the sum of Six hundred twenty-five ($625.00) Dollars each, one of said bonds being due each year thereafter until the whole are paid. Said bonds shall bear interest at the rate of 6% per annum, payable semi-annually at the office of the City Treasurer.

All bids shall be sealed and shall be accompanied with a certified check, payable to said City, in the sum of Ten (10%) per cent, of the amount bid, such bid to be deposited with the City Clerk before 7:30 o'clock p. m. of said day.

Said check to be forfeited to said City if the successful bidder fails to take said Bonds and pay therefor within ten days after the acceptance of said bid.

Said Bonds were authorized at a special election held for that purpose on the 15th day of September, 1914.

2213 CHAS. P. FULLER, City Clerk.

NOTICE OF AWARD

Pursuant to Statutes and to the Resolution of Award of the Board of Trustees of the City of Upland, (Resolution No. 210) adopted on the 7th day of October, 1914, directing this notice, notice is hereby given that said Board of Trustees, in open session, on the 7th day of October, 1914, opened, examined and publicly declared all sealed proposals or bids offered for the following work, to-wit:

(a) That curbs, constructed of stone laid in cement mortar, be constructed along the curb lines on both sides of San Antonio Avenue and around the corners on the curb lines at each intersecting street, from the center line of Tenth Street to the center line of 23rd Street (excepting that no curbs shall be constructed across intersecting roadways and alleyways and also excepting such portions of said curb lines along which stone curbs have already been constructed to the official line and grade). Said curb shall be five (5) inches wide at the top, eight (8) inches wide at the bottom and eighteen (18) inches in height and shall be constructed between the points, at the places, along the lines, on the grades and in the manner shown therefor on the plans and cross-sections heretofore adopted for the improvement of said street on file in the office of the City Engineer of said City and designated "Plans and cross-sections No. 47" in the records of said office, and shall be constructed of the material, in the manner provided in and in accordance with Subdivision "A" of the specifications heretofore adopted for the improvement of said San Antonio Avenue and on file in the office of the City Clerk of said City and designated "Specifications No. 47" in the records of said office, to which plans, cross-sections and specifications reference is hereby made for a further, fuller and more particular description of the work and improvement herinbefore referred to, the manner of its execution and the material of which it is to be made.

(b) That the entire roadway of said San Antonio Avenue, between the center line of Tenth Street and the center line of 23rd Street, including all street intersections (excepting that portion thereof required by law to be kept in order and repair by any person, firm or corporation having railroad tracks thereon) be paved with a cement concrete base four inches in thickness and a wearing surface, composed of asphaltic oil and crushed stone screenings three-eights of an inch in thickness. The portion of said roadway to be so paved is a strip twenty-four (24) feet in width being twelve (12) feet on each side of the center line thereof, provided, however, that at all street intersections such pavement shall extend along the intersecting streets twenty-two (22) feet on each side of the center line of said San Antonio Avenue. Said pavement shall be constructed between the points, at the places, along the lines, on the grades and in the manner shown therefor on the plans and cross-sections heretofore adopted for the improvement of said street on file in the office of the City Engineer of said City and designated "Plans and cross-sections No. 47" in the records of said office, and shall be constructed of the material, in the manner provided in and in accordance with Subdivision "B" of the specifications heretofore adopted for the improvement of said San Antonio Avenue and on file in the office of the City Clerk of said City and designated "Specifications No. 47" in the records of said office, to which plans, cross-sections and specifications reference is hereby made for a further, fuller and more particular description of said work and improvement hereinbefore referred to, the manner of its execution, and the material of which it is to be made.

That the contemplated work of improvement hereinbefore referred to, in the opinion of the Board of Trustees of the City of Upland is of more than ordinary or local benefit and said Board hereby determines and declares that it is its intention to make the expense of such work and improvement chargeable upon the district of land benefitted by said work or improvement and hereby determine and declare that the exterior boundaries of the district benefitted by said work or improvement and to be assessed to pay the costs and expenses thereof, is described as follows, to-wit:

Commencing at the southeast corner of Lot 564 of the Ontario Colony Lands, according to the map thereof of record in the office of the County Recorder of San Bernardino County in Book 11 of Maps, page 6 thereof; thence north to the northeast corner of Lot 175 of said Ontario Colony Lands, according to said map; thence west along the south line of 23rd Street in said City to the northwest corner of Lot 178 of said Ontario Colony Lands, according to said map; thence south to the southwest corner of Lot 401 of said Ontario Colony Lands, according to said map; thence southerly to the northwest corner of Lot 1 of the Sourwine Addition, according to the map thereof of record in the office of the County Recorder of San Bernardino County, in Book 14 of Maps, page 46, thereof; thence south to the southwest corner of Lot 8 of said Sourwine Addition, according to said map thereof; thence southerly to the northwest corner of Lot 2 of Block 1, of the Mountain View Addition, according to the map thereof of record in the office of the County Recorder of San Bernardino County, in Book 8 of Maps, page 99 thereof; thence south to the southwest corner of Lot 11 of Block 4 of said Mountain View Addition, according to said map; thence east along the north line of Tenth Street to the point of beginning.

The Board of Trustees hereby determine that Serial Bonds shall be issued to represent assessments of Twenty-five ($25.00) Dollars or over for the cost of the work or improvement as proposed in this resolution to be done. Said Serial Bonds shall extend over a period of Nine years from and after the 2nd day of January next succeeding the date of said bonds and an even annual proportion of the principal sum thereof shall be payable, by coupon, on the 2nd day of January each and every year after their date until the whole is paid, and the interest shall be payable semi-annually, by coupon, on the 2nd days of January and July, respectively, of each year, at the rate of Seven (7%) per cent, per annum on all sums unpaid, until the whole of said principal and interest are paid; said bonds shall be issued in accordance with the provisions of an act of the Legislature of California, entitled: "An act to provide for work in and upon streets, avenues, lanes, alleys, courts, places and sidewalks, within municipalities, and for establishing and changing the grades of any such streets, avenues, lanes, alleys, courts, places and sidewalks and providing for the issuance and payment of street improvement bonds to represent certain assessments for the cost thereof and providing a method for the payment of such bonds." Approved April 7, 1911, designated and referred to as "Street Improvement Act of 1911," and of all acts amendatory thereof. Said bonds shall be issued to represent each assessment of Twenty-five ($25.00) Dollars or more, remaining unpaid thirty days after the date of the warrant or five days after the decision of the Council on appeal.

It is hereby declared by said Board of Trustees that this proceeding is being taken and had and that the aforesaid improvements are to be made under and pursuant to said act.

That all lots, pieces and parcels of land belonging to the United States, State of California, or to any County, City, Public Agent, Mandatory of the Government, School Board, Educational, Penal or Reform Institution, Institution for feeble minded or insane, and being in use in the performance of any public function, which fronts upon any of the work and improvement hereinbefore proposed, shall be included in the assessment for said work and the cost of such work of improvement so assessed against any such lots, pieces or parcels of land, and shall be paid for by said City out of the General Fund thereof.

That all bids received for the doing of said work and the making of said improvement will be publicly opened, examined and declared by said Board of Trustees at said time in the Council Chamber.

And did then and there award the contract for said work to lowest, regular responsible bidder, to-wit: S. C. Contracting Co., at the prices for said work mentioned in proposal on file, to-wit:

Curbs per linear foot ..... 15½ cents
Pavement per square foot. 11 42-100 cents

And that the said award has been approved by the President of said Board. Reference is hereby made to specifications posted and on file. Dated at the office of the City Clerk, in the City of Upland, this 8th day of October, 1914.

CHAS. P. FULLER,
City Clerk of and for the City of Upland.
2111

U. S. MILITARY STRENGTH

The total enlisted strength of the United States is about 85,000 men, exclusive of the provisional force and hospital corps. The law provides that the total enlisted strength of the army shall not exceed at any one time 100,000.

According to the militia law of the United States, every able-bodied male citizen between the ages of 18 and 45 years, is considered as belonging to the militia force of the country. The militia is divided into two parts—the organized, known generally as the National Guard, and the remainder known as the reserve militia.

The combined strength of these two parts is more than 16,000,000. The total strength of our army in event of a war would therefore be about 16,085,000.—Ex.

THE WAR OF THE KAISERS

Henry Watterson, in the Louisville Courier-Journal: Seeking a title at once descriptive and truthful for the world-battle, precipitated on the people by the rulers, the Courier-Journal has called it The War of the Kaisers—not the Kaiser's War, as Herman Ridder mistakenly assumes—for, though the German Kaiser is chiefly in evidence and most responsible, there are two other kaisers, making three in all, the war lord of Berlin, the doddering old man of Vienna and the measly little wretch of Petrograd.

Nobody other than these wanted war. Assuredly the English and the French did not. How many Germans, Austrians, and Russians might have objected had they been given the chance to express an opinion we know not. It is quite certain that, when the tocsins were sounded by the Kaisers the life of no man who ventured to say them nay would have been anywhere safe. War is madness. Amid the clanging of alarum bells, the roll of drums and the call of bugles, the voice of Reason is dumb and cannot be heard.

If before he strikes the fatal blow the murderer could only stop a moment and think; could see the bleeding body of his victim; could realize the awful consequence of his act! Insanity! What else was the foray upon the English embassy by the mob in Berlin; what else the succeeding insults heaped upon the French ambassador; the burning of Louvain by the German soldiery; the dropping of bombs into Antwerp by the Kaiser's aimen? Yet the German writers in America chatter about civilization. They dare to talk of German civilization. They, too, have lost all sense of perspective and all distinction. They, too, are mad.

Instead of whooping up the hordes of death in Europe and hurling anathemas at their neighbors in the United States, the Germans of America should be down upon their knees asking God to have mercy upon the wives, the mothers, and the children of the fatherland.

The dread story has but just begun. Only a little while when they will clearly see where their Kaiser has led them. Only a few more bloody days when the braves will be scurrying back from France to defend Prussia from the Cossack, who—taking lessons and license from the Uhlan—will be swooping with spear and torch upon Berlin. All that happened to Napoleon the Great and Napoleon the Little—and maybe worse—is about to happen to William the Destroyer. Then, perhaps, the Social Democrats of Prussia, rising from the ashes of the ruin he has made—from blighted homes and trampled fields and desecrated shrines—may be able as Thiers and Gambetta were, to sue not without avail for peace, to pay, nor yet with their all, the forfeit, and to establish order and ordain free government, the miltarait and all its works and ways gone to hell where they belong! Yea, and with the Hohenzollerns, the Hapsburgs, and the Romanoffs; for absolutism and arbitrary power extinguished in Germany and Austria, cannot long survive in Russia. God's will be done on earth as it is done in heaven!

"THE HEAVIEST BATTALIONS"

In saying that "God is always with the strongest," Huerta is evidently paraphrasing the cynical remark usually attributed to Napoleon, but which in reality has been common property for centuries.

"Every schoolboy knows," as they say—really meaning that the "Cyclopedia of Practical Quotations" shows—that the first reference of the sort was by Tacitus, who wrote, "The gods are on the side of the stronger." Voltaire made it famous in a letter written in 1770 in which he said, "It is said that God is always on the side of the heaviest battalions." The expression atributed to Napoleon is, "Providence is always on the side of the last reserve."

All these remarks deserve to be contrasted with the one credited to Lincoln when he was asked whether he was sure that God was on "our side." "I do not know," he replied; "I have not thought about that. But I am very anxious to know whether we are on God's side."—Kansas City Times.

A WAR WITHOUT CAUSE OR OBJECT.

It would not be just to say that the civil and military powers of the great countries of Europe have intentionally brought harm to their people. But they are not fitted for their responsibilities. Modern humanity demands appropriate public ideals in government policy and action. The real enemies of the European millions are not the peace-loving farmers and industrial workers of neighbor countries, but the false views and methods of their own governments and dominating classes. It has been hoped by real statesmen, as well as by humanitarians, that such opportunities for discussion as might be afforded by recurring peace conferences at The Hague would help to postpone the danger of a general war until means for fully averting it could be devised and agreed upon. But the situation for a number of years had been going steadily from bad to worse, until now the costly armaments that nations have built up with the supposed object of protecting their hour of need, have been brought into action for reasons that are indirect rather than obvious, and for causes and purposes that are not définite.—Review of Reviews.

PEOPLE SHOULD GUARD AGAINST APPENDICITIS

Upland people who have stomach and bowel trouble should guard against appendicitis by taking simple buckthorn bark, glycerine, etc., as compounded in Adler-i-ka, the German remedy which became famous by curing appendicitis. JUST ONE DOSE relieves sour tomach, gas on the stomach and constipation INSTANTLY because this simple mixture draws off such a surprising amount of old foul matter from the body. Mac the Medicine Man.

Office Phone 271-J Phone 421-L
Dr. Roy F. Buchman
Osteopathic Physician
Home Treatment When Desired
W. W. Smith Bldg. Ontario

PERRY LONG
BARBER SHOP
and
BATH-ROOMS
Good Service is Our Slogan
Cleanliness Our Watchword
SECOND AVE. UPLAND

In planning your job printing remember that The News Shop is the place to get your work done. Our equipment is complete and our workmen are men of wide experience.

Workmanship a Main Factor
In building your house one of the important factors is the workmanship of the men building it, and the Upland Planing Mill makes a specialty of turning out nothing but first-class work. Men employed have had many years' experience which means much to the builder and owner of any building.
Upland Planing Mill
Phone 106-J W. M. DUNDAS, Prop.

Now is the right time for
Painting, Tinting, Paperhanging
S. S. MYERS
Is the right man to do the work
Phone 45-L

Cook With Gas
PHONE ONTARIO 167
Ontario-Upland Gas Co.

CLASSIFIED ADS

WANTED

WANTED—Purchasers for season tickets for all interscholastic contests at Chaffey Union this year. Ten contests for one dollar. 22t1

WANTED—At the Upland Foundry old cast-iron scrap and plowshares. Will pay cash for same. 22tf

WANTED—Neat young lady to assist in dental office. Apply to Dr. H. P. Swain. 22t1

WANTED—Young woman to enter the training school for nurses. Apply to Matron, Ramona Hospital, San Bernardino. 21t3

WANTED—All kinds of team work. A Monroe. Phone 139-Y.

FOR RENT

FOR RENT—Bleacher seats at the football game Saturday. Pomona College vs. Chaffey Union. A good game for two bits. Annual lease on a good seat one dollar. This is a bargain. 22t1

FOR RENT—Furnished house. Inquire Phone 37-L. 21t2*

FOR RENT—5-room bungalow and an acre of good ground, on East Ninth St., 5 blocks out. $7 per month. Inquire 575 East Ninth St. F. B. Chaffee. 21t3

FOR RENT—The Jacob Knapp residence on West 18th St., consisting of a large 7-room house with electric lights, water, porcelain bath, nice large cooler, together with nice barn, lemon house and large shed; all for $12.00 per month. Mary Knapp. Phone 144-R-1. 21tf

FOR RENT—Furnished rooms for light housekeeping. Phone 344-R. 20tf

FOR RENT—One 8-room house on East 9th St.; also store room 30x44, the old P. O. room. Chas. Ruedy. 18tf

FOR SALE

FOR SALE—The opportunity of a life time for the right man. Ontario new sewer farm; this farm consists of 160 acres, fine, sandy loam, producted and well located. Cash or terms. For further infromation inquire of the Board of Trustees or R. O. Brackenridge, City Clerk, Ontario, Cal. Quick action desired. Phone Ontario 53. 22t1

FOR SALE—Two oil tanks, capacity of 1000 gals. each. Apply 220 2nd ave. H. E. Humason. 22t1*

FOR SALE—Baby chicks. Your chance. 200 fine Rhode Island Reds, 1 week old for same price as day old. Other varieties. Ontario Hatchery, 920 East D St., Ontario. Phone 296-J. 22tf

FOR SALE OR TRADE—Second-hand bicycle in goor repair. L. F. Wheatley, 9th st. and 8th ave. 22t1*

FOR SALE—One extra good milk cow. J. L. Schowalter. 22tf

FOR SALE—Calla lily plants. Upland Florists, one block west of Ontario Junction. Phone 13-L. 22t1

FOR SALE—One roan mare about 12 years old; one single buggy; one carriage with shaft and pole; one single cultivator; one light and heavy single harness. Mary Knapp, West 18th St. Phone 144-R-1. 21tf

FOR SALE—Baby chicks; Rhode Island Reds, Minorcas, Plymouth Rocks, Wyandottes, this week. Ontario Hatchery, 920 East D St., Ontario. Phone 296-J. 20tf

FOR SALE—6-room bungalow and ½-acre lot on East 12th St. All set to good fruit and ornamental trees, curb grade, good condition. price reasonable. Address S. Lewis, P. O. Box 717, Upland. 20t3*

FOR SALE—Minorca eggs for hatching, $1.00 per setting. Inquire G. A. Hansler, East Ninth St., near the bridge. 19tf

FOR SALE—horse, buggy, and harness; also book case; blue flame distillate burner. Would take a few hens. Call 417-J. 20t2

FOR SALE—One dining table and chairs. Phone 242-Y. 19tf

FOR SALE—Driving and work mare, 1300 pounds; splendid disposition. John B. Morrow, 15th and Euclid. 10tf

FOR SALE—My home place on East Ninth street, also lot adjoining. G. B. Hayden. Inquire at the News office. 43tf.

MISCELLANEOUS

FOR EXCHANGE—5-passenger auto and vacant lot, for house and lot worth $2000. Address P. O. Box 607, Upland. 22t2

AFTER OCTOBER 1 FREDERICK Maurer will be the official agent in the city of Upland for the Tribune and Express and the paper routes will receive his careful attention. All desiring the papers should call Phone 348-J. 21tf

NOTICE—Cement and stone work of any kind at any time. Phone J. H. Byer, 217-Y. 21t4

CLASSIFIED ADS

IF YOU HAVE REAL ESTATE TO sell or exchange phone 60-Y and get results. 22t1

WILL EXCHANGE—House and two lots in the Bowen and Bowers addition for lots near town, or Eastern property for lots here. Phone 215-L. 22t3

LOST AND FOUND

LOST—A great deal of time and some patience with that old sewing machine when you could have bought a New Home at $5 per month of the Upland Furniture Co. 22t1

FOUND—That you can buy a New Home sewing machine at $5 per month, at Upland Furniture Co. 22t1

FOUND—A great chance for a good time. Chaffey plays Pomona College Freshmen Saturday on Chaffey field. A real football game for two bits. Season tickets at ten cents per contest—football, debate, baseball. 22t1

Cucamonga

The Cucamonga W. C. T. U. will meet Tuesday, Oct. 20, in the M. E. Church parlors, to study the amendments. All the ladies are cordially invited.

Mrs. C. F. Thorpe entertained the bridge whist club Wednesday.

Mrs. C. F. Smith has gone to Arizona to join her daughter, Miss Sadie, on the ranch there, and will be gone for some months.

J. F. Brumund has concluded to sell his property here and go to Utah, where he has been offered a large ranch with fine water-right at a bargain.

Mrs. D. O. Williams has again resumed charge of the restaurant, Mrs. Morris having decided not to renew her lease of six months.

Selerano Mora and Juan Torres of North Cucamonga were arrested Monday on the charge of stealing bicycles. A couple of bicycles had been taken from in front of Araiza's pool room on Saturday afternoon and on diligent inquiry it was found that a party had seen the accused men riding away on wheels. The bicycles were also found but they were stripped of their rubber tires and saddles. Both parties were found guilty of the charge in the justice court and were sentenced to sixty days each in the County Jail.

Charles Youtz headed the searching party that discovered the three lost Riverside parties in the mountains Tuesday morning. They were found in the Cucamonga Canyon above the third falls about 10 o'clock a. m., and they were very glad to be found. It was late in the afternoon before they were safely brought out of the canyon and they left for Riverside the same evening. Another rescue party headed by Forest Ranger George Alen remained in the mountains until Wednesday afternoon, one of the party having become ill and unable to walk and he could not be brought out until assistance was obtained.

Fred A. Rehm has leased the store room in the Cucamonga Hall building and will use it for a pool room if he obtains a license. There has been a numerously signed petition for the re-opening of the pool room in the Berlin Block, that had been closed by order of the Board of Supervisors, but it is believed that it will not be granted. Rehm conducted a pool room here a few years ago, and he was careful to see that the law was not violated in regard to gambling or drinking and a consequence has the confidence of the people, and if a new pool room is opened it is hoped that he will obtain the license.

The annual meeting of the members of the Cucamonga Citrus Fruit Growers Association was held Saturday afternoon at the packing house. There was a good attendance and the report made by the officers showed that the growers had received fair returns for their fruit last season, though a large number of carloads had been shipped in June, when prices were low. On account of the greater convenience of the packing houses at Alta Loma for many of the growers, the withdrawals from the old house have been numerous, but it is estimated that the association will handle 175 carloads of oranges next season, although the crop is comparatively light. The following directors were elected to serve the ensuing year: Henry Albert, E. S. Bishop, A. L. Davenport, J. B. Fraley, J. A. Hall, E. R. Hively, and Isaac Mowrer.

At the Churches

Christian Scientist

First Church of Christ, Scientist, of Ontario, hold regular services in the church edifice, West B Street, every Sunday at 11 a. m.

Subject, "Doctrine of Atonement."

Wednesday evening, testimonial meeting at 7:45. A reading room is maintained in the same building, which is open to the public daily, except Sunday, from 2 to 4 p. m., where the Bible or authorized Christian Science literature may be read or purchased.

Sunday School at 10 a. m.; pupils up to the age of twenty years are admitted.

St. Mark's Episcopal Church

Euclid Avenue and F Street.

Nineteenth Sunday after Trinity.

Special day of prayer for schools, colleges, and Sunday Schools.

Holy Communion, 7:30 a. m., celebrating St. Matthew, Apostle and Evangelist.

Church School, 9:45 a. m.

Morning service and sermon on "Our Public Schools, Morals and Religion," 11.

Evening prayer and sermon on Christian Education, 7:30.

Rev. George E. Swan, B. D., Rector.

Brethren in Christ

Sunday School, 9:45 a. m.
Preaching, 11:00 a. m.
Young People's meeting 6:30 p m.
Preaching, 7:30 p. m.
Prayer Meeting, Wednesday evening, 7:30 p. m.

Methodist Episcopal Church

9:45, Sunday School. Topic: "The Garden of Gethsemane." Mark 14, 32-42. J. M. Hartley, Supt.

11, preaching by the pastor. Subject: "The Tempted and the Saviour."

3 p. m., Junior League.

6:30, devotional meeting of the Epworth League.

7:30, union mass meeting in the interest of California "dry." Special temperance songs at this service. Miss Eva Burlingame of Pasadena will sing at this service.

Special singing at 11 o'clock service. S. S. SAMPSON, Pastor.

Presbyterian

The pastor will preach in the Presbyterian Church Sabbath morning at 11 on "Preparing for the Future." There will be vesper service at 4 o'clock in the afternoon. Special music. A cordial invitation to all. We will join in union services in the Methodist Church in the evening.

Sabbath School meets at 9:45 a. m. Christian Endeavor at 6:30 p. m.

Mennonite

Home Mission Sunday, October 18. Also preparation for baptismal and commuionn services.

Sunday School at the regular hour, 9:30 a. m. Preaching service 10:30 a. m. The pastor will use as a basis for his sermon Psalm 130. English preaching service 7:30 p. m. Subject of sermon, "An Ideal Man." Acts 13:22.

You are cordially invited.

Nazarene Church

Sunday School 9:45. Rev. O. Marshall, the blind evangelist, will preach both morning and evening. He has been in the evangelistic field for 14 years. He is worth hearing. A cordial invitation is extended to all.

O. F. GOETTEL, Pastor.

Four reels of "Lucile Love—the Girl of Mystery"—Lyric next Wedday.—adv. 22t1

RIVERSIDE COUNTY FAIR

For Riverside County Fair the Salt Lake Route will sell tickets at reduced fares from all stations west of San Bernardino on October 12th to 17th—return limit October 19th and for Colton Carnival sell October 19th to 24th, return limit October 26th. Excellent service in both directions.—adv. 21t2

Take advantage of the Upland News' October Bargain Sale.

WHICH TO A DOUGHNUT
IS A COUSIN
THE LATTER WE BAKE
FRESH EACH DAY
AND SELL AT TEN CENTS
THE DOZEN

The holes in the center of the doughnuts we bake
Are smaller than in many others,
Thus more for the price
If ours you take,
And you'll find no Better
Crullers.

Boston Bakery

POITICAL ADVERTISING

VOTE FOR

Wm. Kettner

FOR CONGRESS

The man from home who made good.

"The Snuggest Little Shop in Town"

BOYS' Knicker Suits $5.00

With Extra Trousers

Another shipment of our famous Knicker Suits. They are in sizes for boys 8 to 18 years. Made of fine, sturdy fabrics in dark grey, or brown mixtures and popular plaids. Norfolk style coats.

Other Suits at **$6.95, $7.50, $10.**

Boys' Corduroy Pants, 8 to 18, made with double seat and five pockets—

$1.50

Campbell's Ready-to-Wear Shop

UPLAND, CALIFORNIA

YOUNG'S SHOE STORE

Is now located in the Kuehny building, first door north of The News office.. Our line of Men's Work and Dress Shoes is complete. Shoe repairing a specialty.—J. G. YOUNG.

UPLAND TRANSFER CO.

W. E. Allen, Proprietor

General Transfer Work and Heavy and Light Hauling. Prompt Attention. Phone your Orders to Neff's Livery Barn (Phone 124-R) during the day. After 6 p. m. call up Main 109-Y.

Styleplus Week From Maine To California! We Are The Styleplus Store Here.

ONCE each season across the continent from Maine to California the Styleplus Store in each town joins in a national event—STYLEPLUS WEEK.

You have heard about the quality. You know the price. Why not really see and examine one of these famous Suits *or* Overcoats?

Every one is invited to attend
our big display of

Styleplus Clothes $17
TRADE MARK REGISTERED
"The same price the world over."

Accept our invitation and become acquainted with the new values that one of the great makers can give by their new manufacturing plan—specializing on one suit to sell at one price.

All the new cloth conceptions for Fall. Every one all-wool or all-wool and silk. Hand tailoring where hand tailoring counts, good linings plus the styling of a great fashion artist, for only $17.

Styles for all men including specials for young men. A written guarantee with every garment.

See the big two page advertisement in the Saturday Evening Post. *See our windows.*

Even if you don't want to buy now, get acquainted with STYLEPLUS, the clothes that save you $3 to $8 and enable you to get the well dressed look and the well dressed feeling.

BOOTH-VAUGHN

WHERE THE GOOD CLOTHES COME FROM

234 West Second Street Pomona, Calif.